



LONDONDERRY TOWN COUNCIL AGENDA

APRIL 10, 2023 • 6:45 P.M. • MOOSE HILL COUNCIL CHAMBERS

John Farrell • Chair
Chad Franz • Vice Chair
Ted Combes • Councilor
Jim Butler • Councilor
Ron Dunn • Councilor

Michael Malaguti • Town Manager
Kellie Caron • Assistant Town Manager | Director of Economic Development
Justin Campo • Finance Director
Kirby Brown • Executive Assistant

- A. **CALL TO ORDER**
- B. **NON-PUBLIC SESSION - RSA 91:A:3, II(m)** (“Consideration of whether to disclose minutes of a nonpublic session due to a change in circumstances”).
- C. **PUBLIC COMMENT**
- D. **PUBLIC HEARINGS**
 - 1. **Resolution #2023-04** - Acceptance of Unanticipated Revenue 31:95-b, III(a) (**Search and Rescue Training Grant**)
(Justin Campo, Finance Director)
 - 2. **Resolution #2023-05** - Acceptance of Unanticipated Revenue 31:95-b, III(a) (**Energy Efficiency and Conservation Strategy Grant**)
(Justin Campo, Finance Director)
- E. **NEW BUSINESS**
 - 1. **Source Water Protection Grant - Environmental Risk Assessment Report**
(Emily DiFranco, CEI Engineering)

2. **Order #2023-03** - An Order Relative to the Expenditure of Maintenance Trust Funds for Various Projects (**Winter Maintenance**)
(Dave Wholley, Public Works Director)
3. **Order #2023-04** - An Order Relative to the Expenditure of Maintenance Trust Funds for Various Projects (**Fire Houses HVAC Building Maintenance System**)
(Dave Wholley, Public Works Director; Darren O'Brien, Fire Chief)
4. **Elderly Tax Exemption Discussion**
(Steve Hamilton, Assessor)
5. **Resolution #2023 – 07** – A Resolution Creating the Londonderry Pickleball Task Force
(Michael Malaguti, Town Manager)
6. **Ordinance #2023 – 02** – An Amendment to the Zoning Ordinance Relative to the Rezoning Map 15, Lot 26 (First Reading)
(Kellie Caron, Assistant Town Manager & Economic Development Director)
7. **LPD Request for ARPA Funding** – Acquire BRINC LEMUR 2 Drone and Upgrade Dispatch Center
(LPD)
8. **National Opioid Settlement** (CVS, Walgreens, Walmart, Teva and Allergan)
(Michael Malaguti, Town Manager)
9. **Appointment of Kayla Chase as Deputy Tax Collector**
(Michael Malaguti, Town Manager)

F. OLD BUSINESS

G. APPROVAL OF MINUTES

March 20, 2023 Town Council Minutes

H. APPOINTMENTS/REAPPOINTMENTS

I. OTHER BUSINESS

1. Liaison Reports
2. Town Manager Report
3. Assistant Town Manager Report

J. ADJOURNMENT

K. MEETING SCHEDULE

1. Town Council Meeting 04/24/2023

Moose Hill Council Chambers, 7:00 P.M.

In addition to the items listed on the agenda the Town Council may consider other matters not on the posted agenda and may enter a non-public session or convene in a non-meeting in accordance with RSA 91-A if the need arises.

LEGAL NOTICE

The Londonderry Town Council will hold PUBLIC HEARINGS on the following items:

Acceptance of Unanticipated Revenue 31:95-b, III(a)

Grant for Search and Rescue equipment received from the New Hampshire Department of Justice for the New Hampshire Special Operations Unit in the amount of \$61,293.10.

Grant for Energy Efficiency and Conservation Strategy from the New Hampshire Department of Energy through the United State Department of Energy in the amount of \$75,920.00.

The public hearings will occur on Monday, April 10th at 7:00 PM in the Moose Hill Council Chamber at the Londonderry Town Hall, 268B Mammoth Road, Londonderry, NH 03053.

Londonderry Town Council

RESOLUTION 2023-04

A Resolution Relative to the

Acceptance of Unanticipated Revenue Under RSA 31:95-b

First Reading: 04/10/23
Second Reading: Waived
Adopted: 04/10/23

WHEREAS the Town of Londonderry adopted the provisions of RSA 31:95-b with the passage of warrant article 18 at their March, 1994 town meeting; and,

WHEREAS the Town Council desires to and has complied with RSA 31:95-b, III (a) relative to unanticipated moneys received in amounts greater than \$10,000; and,

WHEREAS the Londonderry Police department has been awarded a grant from the New Hampshire Department of Safety's Homeland Security Grant Program in the amount of \$61,293.10 on behalf of the Southern New Hampshire Special Operation Unit (SNHSOU) for the purchase of equipment to assist in Search & Rescue operations.

NOW THEREFORE BE IT RESOLVED by the Londonderry Town Council to accept the grant revenue in the amount of up to \$61,293.10 through the life of the grant award is hereby accepted, and authorize the Town Manager to move forward in accepting this aware and to sign any paperwork associated with such grant on behalf of the Town.

John Farrell - Chairman
Town Council

(TOWN SEAL)

Sharon Farrell - Town Clerk

A TRUE COPY ATTEST:
04/10/23

RESOLUTION 2023-05

A Resolution Relative to the
Acceptance of Unanticipated Revenue Under RSA 31:95-b

First Reading: 04/10/23
Second Reading: Waived
Adopted: 04/10/23

WHEREAS the Town of Londonderry adopted the provisions of RSA 31:95-b with the passage of warrant article 18 at their March, 1994 town meeting; and,

WHEREAS the Town Council desires to and has complied with RSA 31:95-b, III (a) relative to unanticipated moneys received in amounts greater than \$10,000; and,

WHEREAS the Town of Londonderry was awarded a grant from the New Hampshire Department of Energy through the Energy Efficiency and Conservation Block grant program in the amount of \$75,920.00.

WHEREAS these funds are intended to assist in increasing the Town's energy efficiency and must be utilized for eligible uses as outlined by the grant program (a list of example uses is provided for reference). These funds can be accepted either by a grant funding or by vouchers through the United States Department of Energy.

NOW THEREFORE BE IT RESOLVED by the Londonderry Town Council to enter into and approve a grant agreement and further to authorize the Town Manager, to move forward in accepting this award and to sign any paperwork associated with such grant on behalf of the Town.

John Farrell - Chairman
Town Council

(TOWN SEAL)

Sharon Farrell - Town Clerk

A TRUE COPY ATTEST:
04/10/23

List of Example Eligible Uses (not all-inclusive)

- Strategy Development
- Technical Consultant Services
- Building Energy Audits
- Financial Incentive Programs
- Energy Efficiency Retrofits
- Energy Efficiency and Conservation Programs for Buildings and Facilities
- Development and Implementation of Transportation Programs
- Building Codes and Inspections
- Energy Distribution Tech. for Energy Efficiency
- Material Conservation Programs
- Reduction and Capture of Methane and Greenhouse Gases
- Traffic Signals and Street Lighting
- Renewable Energy Technologies on Government Buildings
- Programs for Financing, Purchasing, and Installing Energy Efficiency, Renewable Energy, and Zero-Emission Transportation (and associated infrastructure)

Londonderry Septic Systems: Inventory and Risk Assessment

April 10, 2023



Presented by:

Emily DiFranco

Project Manager/Senior Scientist

Comprehensive Environmental, Inc.

2019 WRMPP Update

- Provide the town with updated water resources data.
 - Identify existing and new potential threats to surface and groundwater supplies.
 - Provide recommendations to enhance water resource management and protection efforts.
- **Conduct an assessment of septic systems**

October 2019

**LONDONDERRY WATER RESOURCE
MANAGEMENT and PROTECTION PLAN**

Prepared for:
Town of Londonderry
Town Hall, 2488 Mainmich Road
Londonderry, NH 03053

Comprehensive Environmental, Inc. • 21 Dagor Street, Merrimack, NH 03044 • www.comprehensive.com

Septic vs Sewer

Category	Total Developed Parcels
Septic	5780
Sewer	693
Total	6473

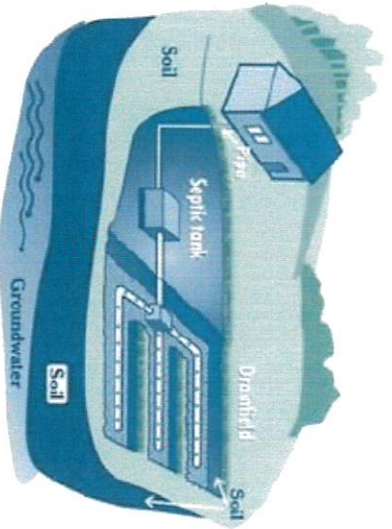

Conventional Septic System and Leachfield

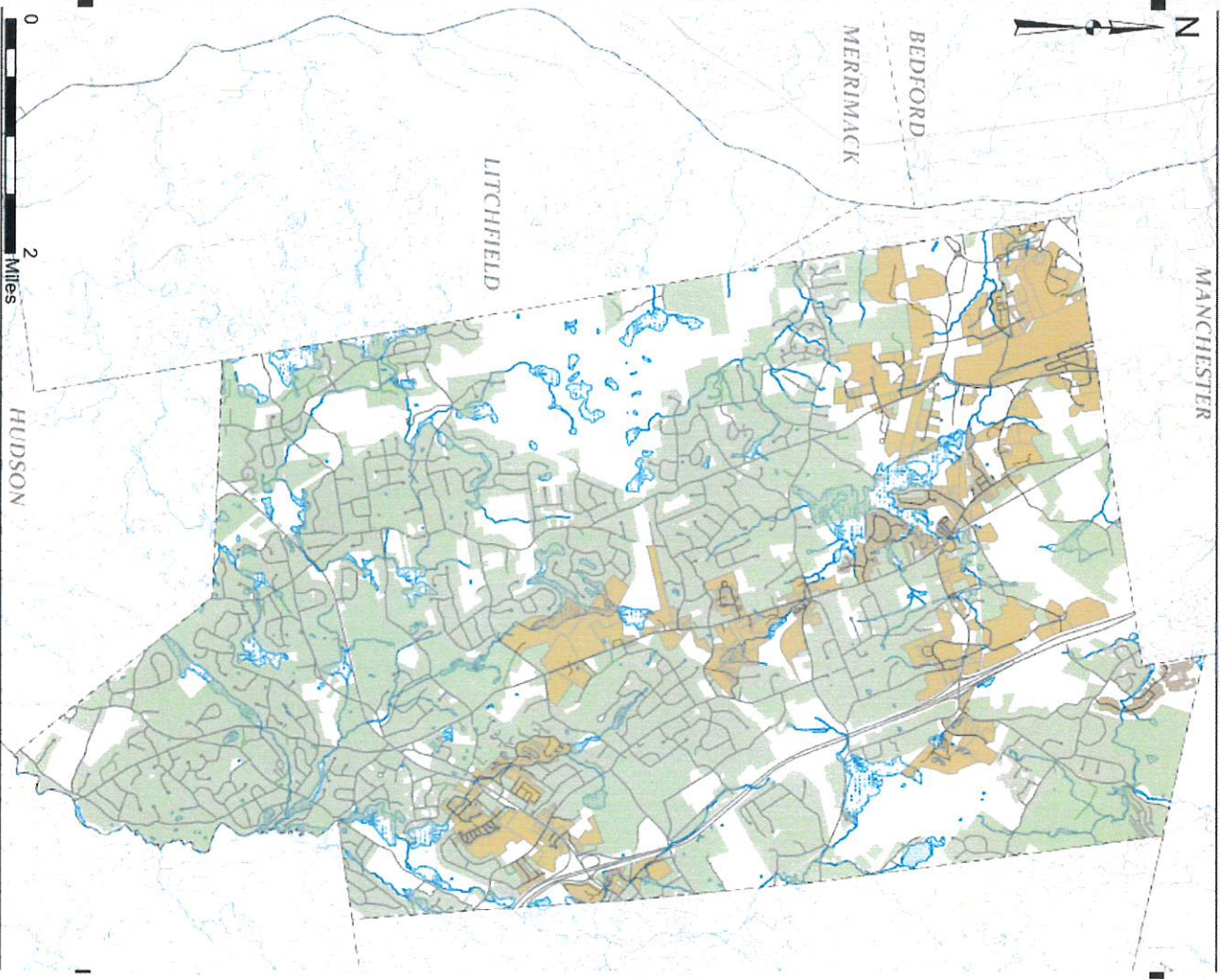

Septic System 101

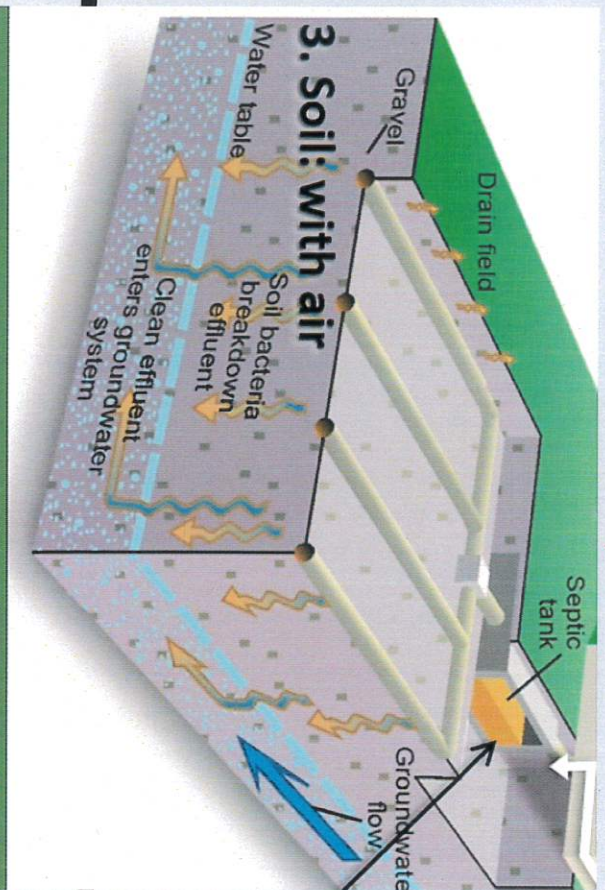
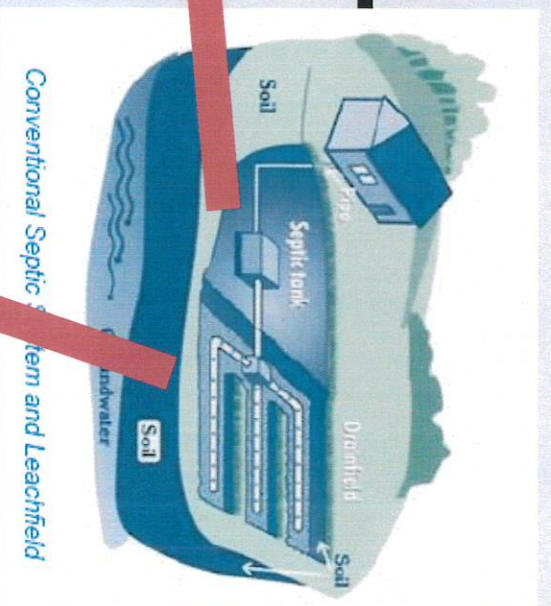
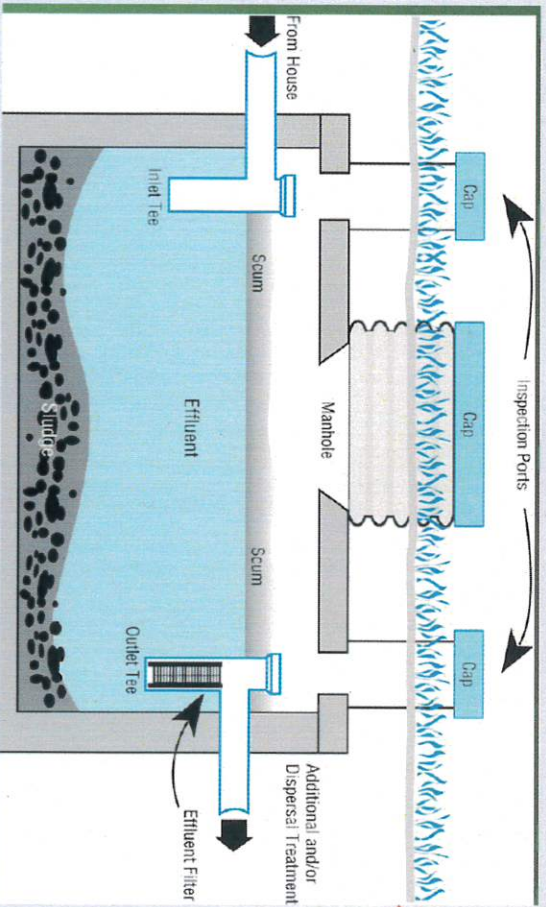

Septic System 101

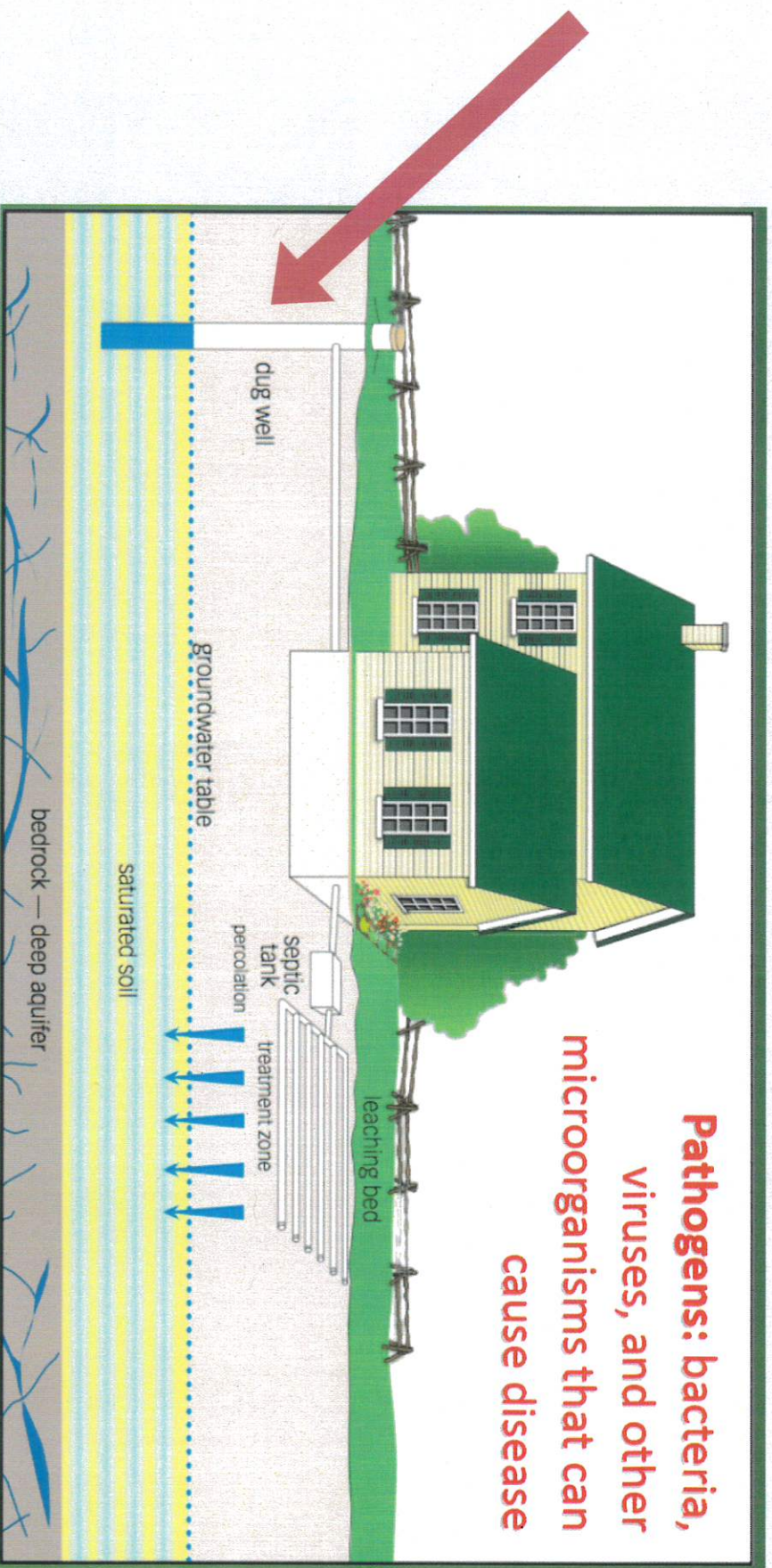

Environmental Risk Assessment

Areas of town more "at risk" for failure

- **Soil limitations** (filtering capacity, depth to bedrock, slope, etc.) – NRCS Septic Tank Adsorption Rating
- **Environmental factors** (proximity to waterbodies/wetlands, FEMA flood zones, etc.)

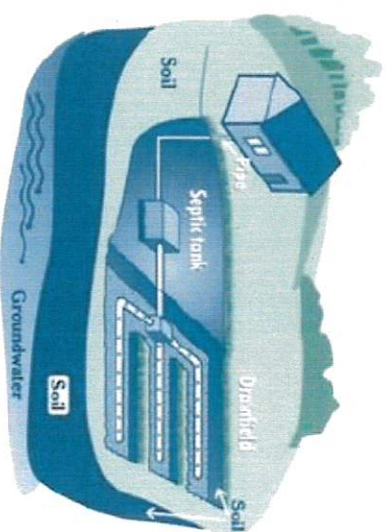

Conventional Septic System and Leachfield

Category	Septic System	NRCS Limited soils	FEMA Flood Zone (1%)	100-feet of a waterbody/wetland
Tier 1	X	X	X	X
Tier 2	X	X		X
Tier 3	X			

Environmental Risk Assessment

Category	Total Properties
Tier 1	70
Tier 2	1300
Tier 3	4410
Totals	5780

Conduct a Septic System Inventory for parcels in SWPAs only

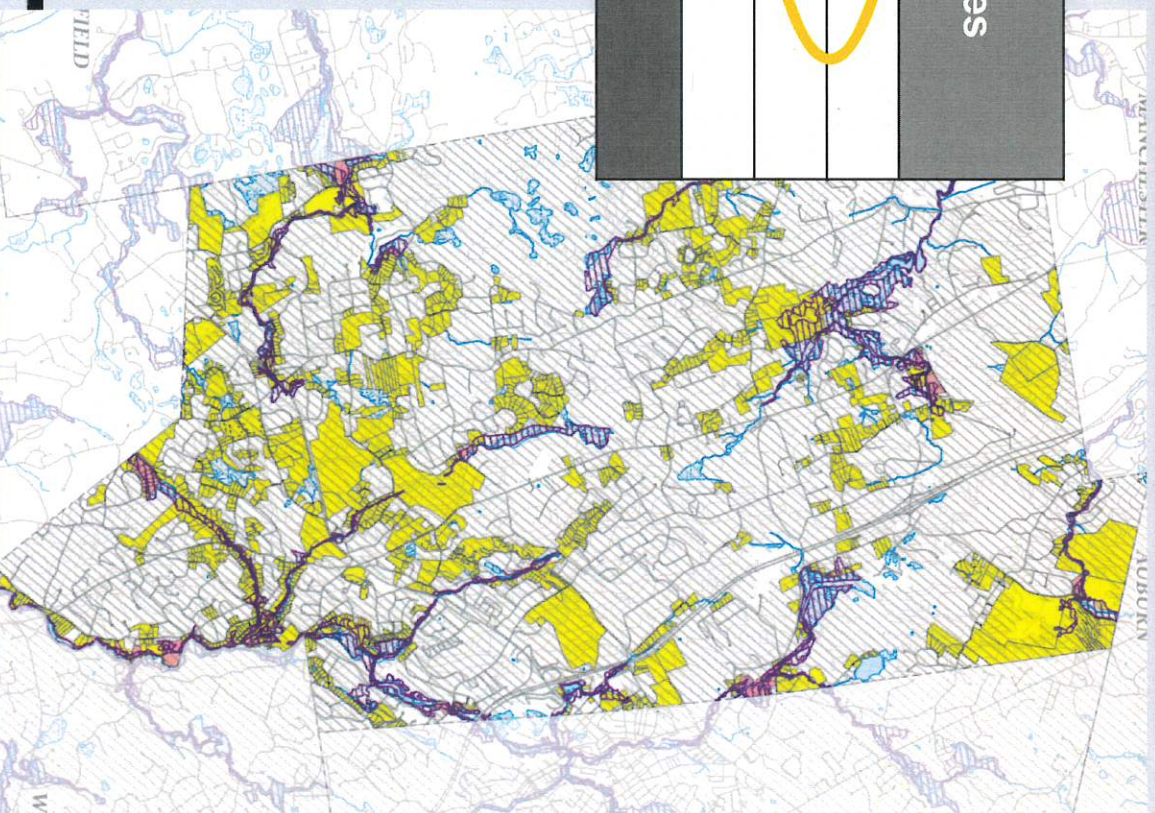

Environmental Risk Assessment

Category	Total Properties	Drinking Water Source				
		Derry WW	Pennichuck WW	Manchester WW	Community/ Public Well	Private Well
Tier 1	70	0	23	13	0	34
Tier 2	1300	6	538	147	9	600
Tier 3	4410	3	2025	10	20	2346
Sewer	693	10	317	343	12	11
Totals	6473	19	2903	519	41	2991

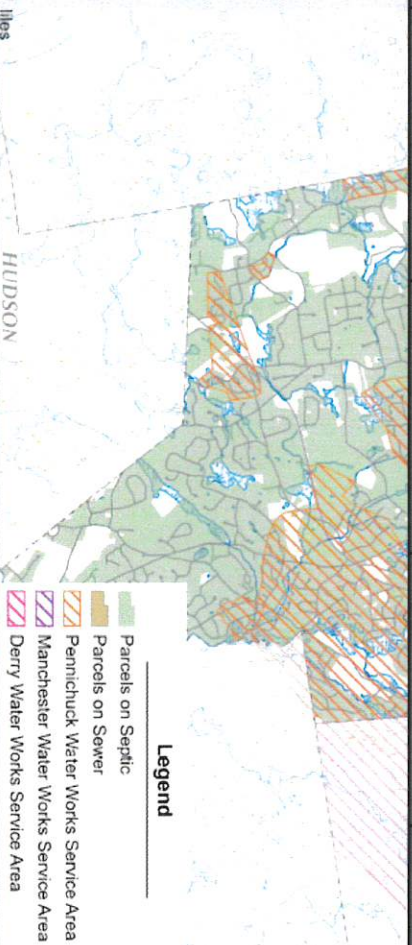

Septic System Inventory

- **No current method to track septic system installation and replacement.**
- **Electronic tracking system for use when:**
 - Reviewing building applications
 - Purchase of new home
 - Basis for future regulations



Septic System Inventory

Tier	Lot	Sublot	Parcel Address	Municipal Records		State Records	
				Year House was Built	Date of Septic System Installation	Application Approval Date	Notes about type of system installed
2	002 016 0	0	96 OLD NASHUA RD	1976	11/8/1998		
2	002 017 0	0	98 OLD NASHUA RD	2014	3/19/2002	3/19/2002	
2	002 019 0	0	100 OLD NASHUA RD	1974	7/25/1996		
2	002 026 0	0	300 NASHUA RD	1951	3/10/2006		
2	002 027 0	0	6 TAVERN HILL RD	2015	11/19/2013		
2	002 029B 10	10	24 BURBANK RD	1994	11/23/1988	4/5/1994	
2	002 029B 11	11	26 BURBANK RD	1994	11/11/1994	11/11/1994	
2	002 029B 13	13	30 BURBANK RD	1997	6/30/1994	6/30/1994	
2	002 029B 14	14	32 BURBANK RD	1998	8/1/1997	11/13/1989	
2	002 029B 15	15	34 BURBANK RD	1998	11/13/1989	11/11/1994	
2	002 029b 17	17	38 BURBANK RD	1999	11/7/1988	8/11/1995	
2	002 029B 18	18	31 BURBANK RD	2001	11/7/1988	11/7/1988	
2	002 029B 20	20	29 BURBANK RD	1999	5/4/1999	5/19/1988	
2	002 029B 21	21	27 BURBANK RD	1999	5/19/1988	5/19/1988	
2	002 029B 22	22	25 BURBANK RD	1999	1/18/1999	1/18/1999	
2	002 029B 23	23	27 ROSSINI RD	1986	8/29/1985		
2	002 029B 24	24	25 ROSSINI RD	1986	8/20/1985		
2	002 029B 25	25	23 ROSSINI RD	1986	8/20/1985		
2	002 029B 28	28	17 ROSSINI RD	1986	3/29/1985		
2	002 029B 29	29	15 ROSSINI RD	1987	3/29/1985		
2	002 029B 9	9	22 BURBANK RD	1994	3/31/1994	3/31/1994	
2	002 049 2	2	16 PRISCILLALN	2007	7/14/2005	7/14/2005	
2	003 013 0	0	53 SOUTH RD	2009	10/13/2009		
2	003 021C 0	0	53 OLDE COUNTRY VILLAGE	1975	3/24/1979	9/6/1996	
2	003 045 4	4	1 WINDSOR BV	1985	6/8/1983		
2	003 046 0	0	134 MAMMOTH RD	1986	12/6/1985		
2	003 055 0	0	4 VALLEY ST				
2	003 056 0	0	2 VALLEY ST	1985	10/15/1985		
2	003 057 0	0	1 VALLEY ST	1989	6/14/1989	6/14/1989	
2	003 058 0	0	3 VALLEY ST	1971	11/25/1968		
2	003 059 0	0	5 VALLEY ST	1969	7/15/1968		
2	003 060 0	0	7 VALLEY ST	1959	6/14/1989		
2	003 061 0	0	13 LOOP RD	1967	8/11/1995		

Septic System Inventory

Tier 1 and 2 parcels in the SWPAs (736 parcels)

Category	Total Properties	Parcels with Record of Replacement	Replacement Date		
			>20 Years Ago	10-20 Years Ago	<10 Years Ago
Tier 1	36	31	23	5	3
Tier 2	700	671	524	103	44
Totals	736	702	547	108	47

Recommendations

1. Develop an education and outreach program

- Presentations to Town Council, BOH, Con Com, etc.
- Use existing information to target Tier 1 and Tier 2 neighborhoods on the need to pump/maintain septic systems



A Reference Guide
YOUR
SEPTIC
SYSTEM
for Homeowners

Recommendations

2. Complete septic system inventory for the rest of the town (in house)

Category	Total Parcels on Septic	Assessed	Not Assessed
Tier 1	70	36	34
Tier 2	1300	700	600
Tier 3	4410	0	4410
Totals	5780	736	5044

Recommendations

3. Consider regulatory changes

- State Regulations (Env-Wq 1000)
 - Setbacks: 75-ft from surface waters; 50-75 ft from wetlands
 - Leachfields: Four ft above the SHWT
 - Maintenance/Failure: Requires maintenance/replacement if failing
- Londonderry follows state regulations

Recommendations

Consider regulatory changes

- **Meredith, NH** (cyanobacteria blooms in the lake)
 - Health Ordinance requires evaluation of all septic systems within 250 feet of the lake.
 - **Rye, NH** (beach closures)
 - More stringent design criteria.
 - Septic system pump-out ordinance requiring all tanks to be pumped every three years in specific areas of town.
 - Many residents of Londonderry rely on **private wells/groundwater** for drinking water.
-

Questions?

Emily DiFranco

edifranco@ceiengineers.com

(603) 343-6311



ORDER #2023-03

An Order Relative to

EXPENDITURE OF

MAINTENANCE TRUST FUNDS FOR VARIOUS PROJECTS

Reading: 04/10/2023

Adopted: 04/10/2023

WHEREAS voters since 2003 have approved funding for the maintenance and repair of public buildings and grounds in the town; and

WHEREAS by the Town Council of the Town of Londonderry that the Town Treasurer is hereby ordered to expend \$6,840.00 from the Expendable Maintenance Trust Fund for the aforementioned repairs and improvements.

NOW THEREFORE BE IT ORDERED by the Town Council of the Town of Londonderry that the Town Treasurer is hereby ordered to expend \$6,840.00, from the Expendable Maintenance Trust Fund for the aforementioned repairs and improvements.

John Farrell, Chairman
Town Council

Sharon Farrell
Town Clerk

A TRUE COPY ATTEST:
04/10/2023

Description	Vendor	Amount
<p>Winter Maintenance #3 - TH, LFD, LPD, Library, Senior & Access Centers</p> <p>This EMTF request is for a final draw down on Winter Maintenance funds. This final request is for \$6,840.00 which represents the remaining balance of FY23 plowing bills. This request was used for Plowing, salting, and shoveling and other any other winter maintenance items that may occur at our various town buildings (TH, Library, LPD, Access Center, Central Fire, North and South Fire stations, and Senior Center).</p>	FY 2018	\$ 37,970.50
	FY 2019	\$ 36,020.00
	FY 2020	\$ 36,324.00
	FY 2021	\$ 26,730.00
	FY 2022	\$ 39,935.00
	FY 2023	\$ 41,840.00
	Average:	\$ 36,469.92
	50% of Avg:	\$ 18,234.96
<p>Total Town Council EMTF Order #2023-XX</p>	Requested	\$ 6,840.00

ORDER #2023-04

An Order Relative to

EXPENDITURE OF

MAINTENANCE TRUST FUNDS FOR VARIOUS PROJECTS

Reading: 04/10/2023

Adopted: 04/10/2023

WHEREAS voters since 2003 have approved funding for the maintenance and repair of public buildings and grounds in the town; and

WHEREAS by the Town Council of the Town of Londonderry that the Town Treasurer is hereby ordered to expend \$34,600.00 from the Expendable Maintenance Trust Fund for the aforementioned repairs and improvements.

NOW THEREFORE BE IT ORDERED by the Town Council of the Town of Londonderry that the Town Treasurer is hereby ordered to expend \$34,600.00, from the Expendable Maintenance Trust Fund for the aforementioned repairs and improvements.

John Farrell, Chairman
Town Council

Sharon Farrell
Town Clerk

A TRUE COPY ATTEST:

04/10/2023

Description	Vendor	Amount
Migrate and upgrade Fire houses HVAC to BMS In an effort to build upon the newly upgrade town wide building management recently created with both the Town Hall and the Leach Library built by ENE Systems, we are requesting the following allocations for each fire house to be brought on line enhancing the towns ability to monitor all HVAC systems for mechanical needs and energy efficiency.	ENE Systems of New Hampshire Station 1 (North) Station 2 (South) Central Fire	\$ 16,265.00 \$ 10,825.00 \$ 7,510.00
Total Town Council EMTF Order #2023-xx		\$ 34,600.00

memo

To: Londonderry Town Council
From: Stephan Hamilton, Contract Assessor *SHH*
CC: Michael Malaguti, Town Manager
Date: 4/5/2023
RE: Adjusted Elderly and Disability Exemption Qualification Amounts Analysis

The Assessing Department has undertaken a review of the asset and income qualification levels for residents that receive Elderly and Disability Exemptions. These amounts are set by the Town Council and were last revised in early 2020 after the 2019 reassessment.

The income and asset limits establish when an owner who qualifies by virtue of their age or disability status may receive a reduction of a dollar amount from the assessed value of their property. Current income levels are set at \$40,800 for a single person, and \$50,300 for a married couple for all exemptions. By statute, the income includes income from all sources, including social security, and is not the income reported to the IRS on a 1040 tax return. The current asset limit is \$137,000, and by statute does not include equity in their place of residence.

The table on the following page analyzes the current exemption qualification amounts, which are summarized as follows:

Category	Current	Peer Median	CPI Adjusted	SSI COLA Adj
Single Income	\$40,800	\$45,000	\$48,022	\$48,348
Married Income	\$50,300	\$55,000	\$59,203	\$59,606
Assets	\$167,000	\$163,500	\$161,249	\$162,345

The analysis relies on New Hampshire Department of Revenue 2021 data regarding the number of exemptions granted, as this is the last complete dataset available. The qualification amounts and the amount of exemption per category are based on information collected directly from the cities and towns. Source of CPI adjustment is U.S. Bureau of Labor Statistics. Source of SSI adjustment is Social Security Administration.

The current dollar amount of the various categories of exemption are as follows:

Exemption Type	Current Amount
Disability	\$ 144,000.00
Elderly 65-74	\$ 144,000.00
Elderly 75-79	\$ 180,000.00
Elderly 80+	\$ 240,000.00

The Assessing Department will be completing an analysis of the Exemption benefit amounts this summer when the results and impact of the current townwide statistical revaluation are developed. I am available to answer any questions that you might have regarding the analysis and results.

Municipality	Amount of Exemption per Age Category *			Number of Exemptions Granted (2021)**				Single Income Limit *	Married Income Limit*	Single Asset Limits*	Married Asset Limits*
	65-74	75-79	80+	65-74	75-79	80+	Total				
Londonderry	\$144,000	\$180,000	\$240,000	62	38	79	179	\$40,800	\$50,300	\$137,000	\$137,000
Hooksett	\$68,800	\$96,300	\$123,800	52	37	101	190	\$40,000	\$52,500	\$250,000	\$250,000
Merrimack	\$85,000	\$115,000	\$150,000	58	55	110	223	\$45,000	\$60,000	\$200,000	\$200,000
Exeter	\$152,251	\$183,751	\$236,251	66	52	107	225	\$40,427	\$51,977	\$194,251	\$194,251
Portsmouth	\$235,000	\$285,000	\$335,000	21	24	59	104	\$50,137	\$68,598	\$500,000	\$500,000
Hollis	\$159,000	\$190,000	\$222,000	15	12	31	58	\$53,000	\$60,500	\$165,000	\$165,000
Hudson	\$121,000	\$144,000	\$173,000	68	55	100	223	\$45,000	\$55,000	\$160,000	\$160,000
Windham	\$160,000	\$190,000	Full Value	4	12	21	37	\$45,000	\$55,000	\$160,000	\$160,000
Amherst	\$104,120	\$156,180	\$280,870	14	19	39	72	\$54,300	\$73,325	\$165,000	\$165,000
Bedford	\$90,100	\$96,000	\$141,600	21	17	60	98	\$54,360	\$73,240	\$150,000	\$150,000
Derry	\$85,000	\$125,000	\$165,000	63	52	102	217	\$45,000	\$55,000	\$150,000	\$150,000
Nashua	\$223,000	\$257,600	\$316,000	228	151	345	724	\$54,000	\$54,000	\$162,000	\$162,000
Manchester	\$156,000	\$210,000	\$280,000	164	115	287	566	\$41,000	\$55,000	\$100,000	\$130,000
Median Benefit Amount	\$136,626	\$169,966	\$222,000	Median Indications				\$45,000	\$55,000	\$163,500	\$163,500

CPI Inflation 4/19 to 2/23	1.177	1.177	1.177	1.177
Current Amount Inflation Adjusted	\$48,022	\$59,203	\$161,249	\$161,249

Social Security COLA 2019 to 2023	1.185	1.185	1.185	1.185
Current Amount SS COLA Adjusted	\$48,348.00	\$59,605.50	\$162,345.00	\$162,345.00

* Source: DRA website, Exemption amounts verified by Town/City

** Source: DRA website



TOP PICKS

SERIES REPORT

PUBLIC DATA API

DISCONTINUED DATABASES

FAQS

SPECIAL NOTICES

MORE SOURCES OF DATA

CPI Inflation Calculator

CPI Inflation Calculator

\$

in

has the same buying power as

in

Calculate

Social Security Cost-Of-Living Adjustments

<u>Year</u>	<u>COLA</u>	<u>Year</u>	<u>COLA</u>	<u>Year</u>	<u>COLA</u>
1975	8.0	1995	2.6	2015	0.0
1976	6.4	1996	2.9	2016	0.3
1977	5.9	1997	2.1	2017	2.0
1978	6.5	1998	1.3	2018	2.8
1979	9.9	1999 ^a	2.5	2019	1.6
1980	14.3	2000	3.5	2020	1.3
1981	11.2	2001	2.6	2021	5.9
1982	7.4	2002	1.4	2022	8.7
1983	3.5	2003	2.1		
1984	3.5	2004	2.7		
1985	3.1	2005	4.1		
1986	1.3	2006	3.3		
1987	4.2	2007	2.3		
1988	4.0	2008	5.8		
1989	4.7	2009	0.0		
1990	5.4	2010	0.0		

THE STATE OF NEW HAMPSHIRE

DEPARTMENT OF REVENUE

ADMINISTRATION



2021

**RSA 72:39-a, -b
ELDERLY EXEMPTION REPORT**

2021 ELDERLY EXEMPTION REPORT

This report presents the Elderly Exemptions granted in 2021, as compiled by the New Hampshire Department of Revenue Administration.

Annually, each municipality is required to certify to the Department of Revenue Administration the assessed valuation of all taxable property in that municipality. This information is reported on the Summary Inventory of Valuation, MS-1 Report.

Assessment information is also gathered regarding exemptions and tax credits as well as taxes raised by each municipality. An exemption is an amount deducted from a taxpayer's assessment; a tax credit is an amount deducted from the taxes due by a taxpayer.

The following is an explanation of the information contained in this report.

RSA 72:39-a, -b ELDERLY EXEMPTION: Amount granted per age category (must be 65 years of age on or before April 1 of year for which exemption is claimed). Applicable income and asset limits:

- RESIDENCY REQUIREMENT: 3 consecutive years preceding April 1st. Property must be owned by a
 - resident: or owned by a resident jointly or in common with the resident's spouse, either of whom meets the age requirement for the exemption claimed, and when they have been married for at least five years.
- AGE CATEGORIES: [state minimum for all age categories = \$5,000] or optional amount adopted by municipality.
 - 65 -74
 - 75 -79
 - 80+
- INCOME LIMITS state minimum: single \$13,400, married \$20,400 or optional amount adopted by municipality.
- ASSET LIMITS state minimum: single \$35,000, married \$35,000 or optional amount adopted by municipality.

The information presented in this report includes:

- Name of municipalities
- Whether they have adopted the elderly exemption
- Number of new applicants
- Number of exemptions granted
- Maximum allowable amount of exemption
- Total exemption amount granted
- Current year tax rate
- Total taxes redistributed within the municipality's tax base. This is calculated by multiplying the total exemption amount by the tax rate.

To apply for a tax credit or exemption, you must complete and file form PA-29, Permanent Application for Property Tax Credits/Exemptions with the municipality. If the property is held in a life estate or trust, form PA-33, Statement of Qualification for Property Tax Credit, Exemption or Tax Deferral (RSA 72:33, V) must accompany the PA-29. These forms may be found on the Department's website at: <https://www.revenue.nh.gov/forms/index.htm>

For more detailed information, relating to veterans' tax credits and exemptions, see the RSA 72, Persons and Property Liable to Taxation, and Administrative Rules, Rev 400, Property Tax Credits, Exemptions and Deferrals, available on the Department's website at: <https://www.revenue.nh.gov/laws/index.htm>.

For further explanation about any information contained in this report, please contact the Department of Revenue Administration, Municipal & Property Division at (603) 230-5950.

NH DEPARTMENT OF REVENUE ADMINISTRATION
MUNICIPAL AND PROPERTY DIVISION
2021 Elderly Exemption Report
RSA 72:39-a, -b
Alphabetical Order by Municipality

Municipality	Amount of Exemption per Age Category			Number of New Applicants				Number of Exemptions Granted			
	65-74	75-79	80+	65-74	75-79	80+	Total	65-74	75-79	80+	Total
Acworth	\$15,000	\$30,000	\$40,000	0	0	0	0	1	3	1	5
Albany	\$25,000	\$30,000	\$35,000	0	0	0	0	0	0	5	5
Alexandria	\$27,500	\$42,000	\$61,000	0	0	0	0	8	1	9	18
Allenstown	\$20,000	\$30,000	\$50,000	1	0	0	1	21	8	23	52
Alstead	\$25,000	\$50,000	\$100,000	0	0	0	0	1	1	2	4
Alton	\$40,000	\$60,000	\$80,000	0	0	0	0	8	8	15	31
Amherst	\$76,000	\$114,000	\$151,000	3	4	1	8	14	19	39	72
Andover	\$40,000	\$60,000	\$70,000	0	0	0	0	3	3	6	12
Antrim	\$25,000	\$50,000	\$65,000	1	1	0	2	5	6	5	16
Ashland	\$30,000	\$40,000	\$50,000	0	0	0	0	4	0	3	7
Atkinson	\$100,000	\$150,000	\$200,000	0	1	0	1	3	5	13	21
Atkinson & Gilmanton	\$5,000	\$5,000	\$5,000	0	0	0	0	0	0	0	0
Auburn	\$150,000	\$170,000	\$210,000	0	0	0	0	2	3	8	13
Barnstead	\$30,000	\$40,000	\$50,000	0	1	0	1	8	12	21	41
Barrington	\$85,000	\$127,500	\$161,500	4	0	0	4	30	30	28	88
Bartlett	\$10,000	\$20,000	\$30,000	0	1	0	1	2	4	9	15
Bath	\$5,000	\$5,000	\$5,000	0	0	0	0	0	1	1	2
Bean's Grant	\$5,000	\$5,000	\$5,000	0	0	0	0	0	0	0	0
Bean's Purchase	\$5,000	\$5,000	\$5,000	0	0	0	0	0	0	0	0
Bedford	\$90,100	\$96,600	\$141,600	5	0	2	7	21	17	60	98
Belmont	\$65,000	\$80,000	\$125,000	1	1	1	3	24	21	26	71
Bennington	\$25,000	\$50,000	\$75,000	0	0	0	0	3	4	5	12
Benton	\$10,000	\$15,000	\$20,000	0	0	0	0	2	1	0	3
Berlin	\$14,000	\$21,000	\$42,000	5	1	1	7	9	5	25	39
Bethlehem	\$50,000	\$75,000	\$100,000	1	0	0	1	7	3	7	17
Boscawen	\$15,800	\$23,700	\$31,600	0	0	0	0	1	4	6	11
Bow	\$122,000	\$153,000	\$184,000	1	0	0	1	6	5	25	36
Bradford	\$25,000	\$40,000	\$50,000	0	0	0	0	4	2	4	10
Brentwood	\$85,000	\$100,000	\$125,000	1	0	1	2	3	1	5	9
Bridgewater	\$20,000	\$30,000	\$40,000	0	0	0	0	0	1	1	2
Bristol	\$25,000	\$30,000	\$45,000	0	0	0	0	2	3	11	16
Brookfield	\$30,000	\$45,000	\$60,000	0	1	0	1	1	2	0	3
Brookline	\$80,000	\$120,000	\$160,000	1	0	2	3	18	14	24	56
Cambridge	\$5,000	\$5,000	\$5,000	0	0	0	0	0	0	0	0
Campton	\$40,000	\$60,000	\$200,000	0	1	0	1	5	2	16	23
Canaan	\$65,000	\$75,000	\$85,000	0	0	0	0	6	6	18	30
Candia	\$45,000	\$70,000	\$90,000	3	0	0	3	25	14	23	62
Canterbury	\$60,000	\$60,000	\$60,000	0	0	0	0	5	2	6	13
Carroll	\$35,000	\$52,500	\$70,000	0	0	0	0	5	0	3	8
Center Harbor	\$15,000	\$25,000	\$45,000	0	0	0	0	1	2	1	4
Chandler's Purchase	\$5,000	\$5,000	\$5,000	0	0	0	0	0	0	0	0
Charlestown	\$20,000	\$30,000	\$40,000	0	0	0	0	12	11	17	40
Chatham	\$5,000	\$5,000	\$5,000	0	0	0	0	0	0	0	0
Chester	\$110,000	\$140,000	\$170,000	4	0	0	4	16	16	39	71
Chesterfield	\$40,000	\$60,000	\$80,000	2	1	2	5	8	4	10	22
Chichester	\$40,000	\$55,000	\$70,000	0	0	0	0	1	5	11	17
Claremont	\$30,000	\$50,000	\$77,000	2	0	0	2	14	10	25	49
Clarksville	\$15,000	\$15,000	\$20,000	0	0	0	0	0	0	0	0
Colebrook	\$10,000	\$12,500	\$15,000	0	0	0	0	3	4	8	15
Columbia	\$10,000	\$15,000	\$20,000	0	0	0	0	0	2	2	4
Concord	\$73,000	\$119,000	\$203,000	10	4	4	18	58	55	91	204
Conway	\$75,000	\$90,000	\$105,000	4	1	1	6	18	14	20	52

NH DEPARTMENT OF REVENUE ADMINISTRATION
MUNICIPAL AND PROPERTY DIVISION
2021 Elderly Exemption Report
RSA 72:39-a, -b
Alphabetical Order by Municipality

Municipality	Amount of Exemption per Age Category			Number of New Applicants				Number of Exemptions Granted			
	65-74	75-79	80+	65-74	75-79	80+	Total	65-74	75-79	80+	Total
Cornish	\$45,000	\$60,000	\$75,000	0	0	0	0	2	0	4	6
Crawford's Purchase	\$5,000	\$5,000	\$5,000	0	0	0	0	0	0	0	0
Croydon	\$10,000	\$20,000	\$30,000	0	0	0	0	1	2	2	5
Cutt's Grant	\$5,000	\$5,000	\$5,000	0	0	0	0	0	0	0	0
Dalton	\$10,000	\$15,000	\$20,000	0	0	0	0	1	0	4	5
Danbury	\$25,000	\$35,000	\$50,000	1	0	0	1	2	2	2	6
Danville	\$73,865	\$105,760	\$130,102	1	0	0	1	12	8	23	43
Deerfield	\$70,000	\$110,000	\$154,000	1	0	0	1	8	2	5	15
Deering	\$45,000	\$60,000	\$75,000	0	0	0	0	18	12	13	43
Derry	\$85,000	\$125,000	\$165,000	5	2	0	7	63	52	102	217
Dix's Grant	\$5,000	\$5,000	\$5,000	0	0	0	0	0	0	0	0
Dixville	\$5,000	\$5,000	\$5,000	0	0	0	0	0	0	0	0
Dorchester	\$13,000	\$18,000	\$23,000	0	0	0	0	0	0	0	0
Dover	\$115,000	\$162,000	\$207,000	10	3	9	22	55	43	113	211
Dublin	\$10,000	\$15,000	\$20,000	0	0	0	0	0	1	2	3
Dummer	\$30,000	\$40,000	\$50,000	0	0	0	0	1	0	5	6
Dunbarton	\$70,650	\$86,350	\$157,000	0	0	0	0	1	1	1	3
Durham	\$125,000	\$175,000	\$225,000	3	0	0	3	8	4	11	23
East Kingston	\$155,000	\$180,000	\$200,000	0	0	1	1	1	0	2	3
Easton	\$5,000	\$10,000	\$20,000	0	0	0	0	0	0	0	0
Eaton	\$5,000	\$5,000	\$5,000	0	0	0	0	0	0	0	0
Effingham	\$15,000	\$20,000	\$25,000	3	0	0	3	5	0	2	7
Ellsworth	\$20,000	\$30,000	\$100,000	0	0	0	0	0	0	0	0
Enfield	\$46,000	\$69,000	\$92,000	2	2	1	5	4	7	9	20
Epping	\$120,000	\$130,000	\$140,000	5	0	3	8	27	6	27	60
Epsom	\$45,000	\$75,000	\$120,000	1	0	0	1	3	3	8	14
Errol	\$5,000	\$10,000	\$20,000	0	0	0	0	0	0	0	0
Erving's Location	\$5,000	\$5,000	\$5,000	0	0	0	0	0	0	0	0
Exeter	\$152,251	\$183,751	\$236,251	9	4	5	18	66	52	107	225
Farmington	\$75,000	\$95,000	\$125,000	7	0	1	8	43	25	37	105
Fitzwilliam	\$30,000	\$60,000	\$120,000	0	0	0	0	5	4	10	19
Francestown	\$40,000	\$60,000	\$80,000	0	0	0	0	0	0	1	1
Franconia	\$15,000	\$20,000	\$25,000	0	0	0	0	0	0	0	0
Franklin	\$46,000	\$69,700	\$160,300	3	0	1	4	21	10	34	65
Freedom	\$12,000	\$25,000	\$50,000	0	0	0	0	1	0	3	4
Fremont	\$80,000	\$100,000	\$120,000	4	1	1	6	11	6	7	24
Gilford	\$45,000	\$60,000	\$75,000	3	1	1	5	5	12	18	35
Gilmanton	\$80,000	\$100,000	\$120,000	0	0	0	0	3	3	10	16
Gilsum	\$30,000	\$40,000	\$50,000	0	0	0	0	3	0	1	4
Goffstown	\$50,000	\$67,500	\$90,000	3	5	2	10	57	46	96	199
Gorham	\$25,000	\$50,000	\$100,000	0	0	0	0	3	1	5	9
Goshen	\$20,000	\$40,000	\$60,000	0	0	1	1	0	1	2	3
Grafton	\$25,000	\$30,000	\$35,000	0	0	1	1	4	1	2	7
Grantham	\$44,000	\$66,000	\$82,500	0	1	0	1	7	4	3	14
Greenfield	\$20,000	\$40,000	\$60,000	1	1	0	2	2	3	2	7
Greenland	\$90,000	\$115,000	\$145,000	1	1	0	2	6	3	8	17
Green's Grant	\$5,000	\$5,000	\$5,000	0	0	0	0	0	0	0	0
Greenville	\$20,000	\$30,000	\$40,000	0	0	0	0	3	4	2	9
Groton	\$20,000	\$35,000	\$50,000	0	0	0	0	0	0	7	7
Hadley's Purchase	\$5,000	\$5,000	\$5,000	0	0	0	0	0	0	0	0
Hale's Location	\$5,000	\$5,000	\$5,000	0	0	0	0	0	0	0	0
Hampstead	\$150,000	\$200,000	\$230,000	2	1	2	5	16	12	45	73

NH DEPARTMENT OF REVENUE ADMINISTRATION
MUNICIPAL AND PROPERTY DIVISION
2021 Elderly Exemption Report
RSA 72:39-a, -b
Alphabetical Order by Municipality

Municipality	Amount of Exemption per Age Category			Number of New Applicants				Number of Exemptions Granted			
	65-74	75-79	80+	65-74	75-79	80+	Total	65-74	75-79	80+	Total
Hampton	\$140,000	\$168,000	\$221,000	4	2	0	6	36	32	80	148
Hampton Falls	\$150,000	\$170,000	\$190,000	0	0	0	0	1	7	12	20
Hancock	\$35,000	\$47,500	\$75,000	0	0	0	0	2	2	2	6
Hanover	\$80,000	\$120,000	\$165,000	0	0	0	0	2	1	2	5
Harrisville	\$20,000	\$25,000	\$30,000	0	0	0	0	0	0	1	1
Hart's Location	\$5,000	\$5,000	\$5,000	0	0	0	0	0	0	0	0
Haverhill	\$15,000	\$25,000	\$45,000	0	0	0	0	1	5	10	16
Hebron	\$5,000	\$5,000	\$5,000	0	0	0	0	0	0	0	0
Henniker	\$130,000	\$150,000	\$350,000	2	0	1	3	16	7	16	39
Hill	\$20,000	\$30,000	\$40,000	0	0	0	0	0	1	1	2
Hillsborough	\$34,500	\$51,750	\$63,250	1	3	1	5	18	15	13	46
Hinsdale	\$19,500	\$32,500	\$56,000	0	0	1	1	7	0	10	17
Holderness	\$25,000	\$30,000	\$50,000	0	0	0	0	0	2	2	4
Hollis	\$159,000	\$190,000	\$222,000	2	1	1	4	15	12	31	58
Hooksett	\$68,800	\$96,300	\$123,800	7	5	11	23	52	37	101	190
Hopkinton	\$120,000	\$145,000	\$170,000	2	1	0	3	21	20	39	80
Hudson	\$105,000	\$125,000	\$150,000	4	1	6	11	68	55	100	223
Jackson	\$23,100	\$34,650	\$57,750	0	0	0	0	0	0	1	1
Jaffrey	\$55,000	\$75,000	\$90,000	1	0	0	1	7	3	6	16
Jefferson	\$25,000	\$37,500	\$50,000	0	0	0	0	4	4	2	10
Keene	\$33,000	\$45,000	\$60,000	2	0	0	2	34	17	51	102
Kensington	\$155,000	\$180,000	\$200,000	1	0	0	1	3	7	8	18
Kilkenny	\$5,000	\$5,000	\$5,000	0	0	0	0	0	0	0	0
Kingston	\$65,000	\$85,000	\$105,000	0	0	0	0	10	7	11	28
Laconia	\$50,000	\$65,000	\$85,000	3	2	2	7	18	14	28	60
Lancaster	\$20,000	\$25,000	\$30,000	0	0	0	0	2	1	5	8
Landaff	\$5,000	\$5,000	\$5,000	0	0	0	0	1	1	1	3
Langdon	\$25,000	\$50,000	\$100,000	0	0	0	0	0	1	2	3
Lebanon	\$55,000	\$95,000	\$200,000	5	3	3	11	23	18	49	90
Lee	\$174,000	\$210,000	\$270,000	1	0	0	1	18	11	23	52
Lempster	\$40,000	\$60,000	\$80,000	0	0	1	1	0	1	2	3
Lincoln	\$50,000	\$75,000	\$100,000	0	0	0	0	2	3	6	11
Lisbon	\$20,000	\$30,000	\$50,000	3	2	0	5	10	3	6	19
Litchfield	\$85,000	\$140,000	\$190,000	4	0	3	7	12	10	24	46
Littleton	\$35,000	\$52,500	\$70,000	1	1	0	2	18	17	30	65
Livermore	\$5,000	\$5,000	\$5,000	0	0	0	0	0	0	0	0
Londonderry	\$123,625	\$154,500	\$206,000	3	6	1	10	62	38	79	179
Loudon	\$25,000	\$50,000	\$75,000	0	0	0	0	4	5	8	17
Low & Burbank's Grant	\$5,000	\$5,000	\$5,000	0	0	0	0	0	0	0	0
Lyman	\$20,000	\$30,000	\$40,000	0	0	0	0	1	1	4	6
Lyme	\$135,000	\$190,000	\$240,000	0	0	0	0	5	4	8	17
Lyndeborough	\$45,000	\$65,000	\$90,000	0	0	0	0	4	4	3	11
Madbury	\$90,000	\$110,000	\$130,000	0	0	0	0	2	7	6	15
Madison	\$12,000	\$25,000	\$50,000	0	0	1	1	2	1	11	14
Manchester	\$156,000	\$210,000	\$280,000	16	10	5	31	164	115	287	566
Marlborough	\$10,000	\$15,000	\$25,000	0	0	0	0	4	2	4	10
Marlow	\$55,000	\$90,000	\$110,000	0	0	0	0	2	0	0	2
Martin's Location	\$5,000	\$5,000	\$5,000	0	0	0	0	0	0	0	0
Mason	\$70,000	\$100,000	\$130,000	0	0	0	0	1	0	2	3
Meredith	\$40,000	\$55,000	\$75,000	1	1	1	3	6	7	10	23
Merrimack	\$75,000	\$100,000	\$125,000	13	4	4	21	58	55	110	223
Middleton	\$20,000	\$25,000	\$30,000	2	0	0	2	4	1	4	9

NH DEPARTMENT OF REVENUE ADMINISTRATION
MUNICIPAL AND PROPERTY DIVISION
2021 Elderly Exemption Report
RSA 72:39-a, -b
Alphabetical Order by Municipality

Municipality	Amount of Exemption per Age Category			Number of New Applicants				Number of Exemptions Granted			
	65-74	75-79	80+	65-74	75-79	80+	Total	65-74	75-79	80+	Total
Milan	\$20,000	\$30,000	\$40,000	0	0	0	0	2	1	6	9
Milford	\$83,000	\$124,000	\$165,000	2	1	4	7	25	15	51	91
Millsfield	\$5,000	\$5,000	\$5,000	0	0	0	0	0	0	0	0
Milton	\$42,500	\$64,000	\$85,000	0	0	1	1	16	8	32	56
Monroe	\$30,000	\$30,000	\$30,000	0	0	0	0	0	0	1	1
Mont Vernon	\$60,000	\$70,000	\$80,000	0	0	0	0	1	2	7	10
Moultonborough	\$50,000	\$75,000	\$100,000	0	0	1	1	1	4	7	12
Nashua	\$194,000	\$224,000	\$280,000	2	0	0	2	228	151	345	724
Nelson	\$60,000	\$90,000	\$110,000	0	0	0	0	0	0	1	1
New Boston	\$88,000	\$121,000	\$176,000	0	0	0	0	9	3	10	22
New Castle	\$125,000	\$175,000	\$225,000	0	0	0	0	0	0	2	2
New Durham	\$45,000	\$65,000	\$90,000	0	0	0	0	7	1	6	14
New Hampton	\$35,000	\$45,000	\$125,000	0	0	0	0	4	0	5	9
New Ipswich	\$50,000	\$75,000	\$100,000	2	0	0	2	9	2	10	21
New London	\$35,000	\$50,000	\$70,000	0	0	0	0	0	2	9	11
Newbury	\$60,000	\$75,000	\$90,000	0	0	0	0	0	0	0	0
Newfields	\$200,000	\$200,000	\$200,000	1	0	0	1	5	2	9	16
Newington	\$200,000	\$300,000	\$300,000	0	0	0	0	4	5	2	11
Newmarket	\$125,000	\$150,000	\$175,000	2	2	0	4	19	14	17	50
Newport	\$30,000	\$45,000	\$60,000	5	0	2	7	17	7	15	39
Newton	\$100,000	\$110,000	\$125,000	0	0	0	0	11	3	12	26
North Hampton	\$125,000	\$165,000	\$200,000	2	2	2	6	22	8	34	64
Northfield	\$75,000	\$80,000	\$115,000	0	0	0	0	15	12	27	54
Northumberland	\$10,000	\$15,000	\$20,000	0	0	0	0	2	3	4	9
Northwood	\$113,620	\$162,500	\$211,250	1	0	0	1	11	11	30	52
Nottingham	\$101,000	\$142,000	\$184,000	2	0	0	2	11	18	20	49
Odell	\$5,000	\$5,000	\$5,000	0	0	0	0	0	0	0	0
Orange	\$50,000	\$65,000	\$75,000	0	0	0	0	1	1	0	2
Orford	\$15,000	\$20,000	\$25,000	0	0	0	0	0	0	3	3
Ossipee	\$50,000	\$75,000	\$100,000	3	1	0	4	12	14	25	51
Pelham	\$78,400	\$112,000	\$145,000	1	0	2	3	6	4	23	33
Pembroke	\$35,000	\$65,000	\$125,000	0	0	0	0	0	0	3	3
Peterborough	\$80,000	\$120,000	\$160,000	0	0	0	0	11	3	21	35
Piermont	\$25,000	\$45,000	\$55,000	0	0	0	0	0	1	4	5
Pinkham's Grant	\$5,000	\$5,000	\$5,000	0	0	0	0	0	0	0	0
Pittsburg	\$15,000	\$15,000	\$15,000	0	0	0	0	1	0	1	2
Pittsfield	\$50,000	\$75,000	\$125,000	1	0	0	1	7	2	10	19
Plainfield	\$64,000	\$92,000	\$141,000	1	0	1	2	8	6	6	20
Plaistow	\$110,000	\$150,000	\$190,000	2	3	1	6	15	17	27	59
Plymouth	\$35,000	\$45,000	\$55,000	0	0	1	1	7	2	8	17
Portsmouth	\$235,000	\$285,000	\$335,000	2	3	1	6	21	24	59	104
Randolph	\$10,000	\$15,000	\$20,000	0	0	0	0	0	0	0	0
Raymond	\$125,000	\$137,500	\$162,500	2	0	1	3	43	20	38	101
Richmond	\$10,000	\$15,000	\$20,000	0	0	0	0	0	1	3	4
Rindge	\$100,000	\$140,000	\$200,000	5	0	0	5	34	20	38	92
Rochester	\$75,000	\$100,000	\$125,000	9	6	11	26	122	86	151	359
Rollinsford	\$50,000	\$75,000	\$100,000	1	0	0	1	2	2	9	13
Roxbury	\$20,000	\$25,000	\$30,000	0	0	0	0	0	0	1	1
Rumney	\$20,000	\$25,000	\$30,000	1	0	0	1	5	1	3	9
Rye	\$75,000	\$90,000	\$105,000	0	0	0	0	2	2	26	30
Salem	\$82,000	\$122,900	\$163,800	10	4	2	16	47	44	76	167
Salisbury	\$40,000	\$60,000	\$80,000	0	0	0	0	3	2	5	10

NH DEPARTMENT OF REVENUE ADMINISTRATION
MUNICIPAL AND PROPERTY DIVISION
2021 Elderly Exemption Report
RSA 72:39-a, -b
Alphabetical Order by Municipality

Municipality	Amount of Exemption per Age Category			Number of New Applicants				Number of Exemptions Granted			
	65-74	75-79	80+	65-74	75-79	80+	Total	65-74	75-79	80+	Total
Sanbornton	\$30,000	\$35,000	\$40,000	0	1	0	1	3	4	4	11
Sandown	\$85,000	\$100,000	\$125,000	2	1	0	3	30	18	28	76
Sandwich	\$15,000	\$25,000	\$45,000	0	0	0	0	1	0	4	5
Sargent's Purchase	\$5,000	\$5,000	\$5,000	0	0	0	0	0	0	0	0
Seabrook	\$160,000	\$170,000	\$200,000	1	0	0	1	82	42	82	206
Second College Grant	\$5,000	\$5,000	\$5,000	0	0	0	0	0	0	0	0
Sharon	\$20,000	\$30,000	\$40,000	0	0	0	0	0	0	1	1
Shelburne	\$10,000	\$20,000	\$30,000	0	0	0	0	0	0	3	3
Somersworth	\$50,000	\$65,000	\$75,000	1	2	0	3	28	17	20	65
South Hampton	\$150,000	\$180,000	\$230,000	0	0	0	0	1	1	5	7
Springfield	\$20,000	\$30,000	\$40,000	0	0	0	0	1	0	3	4
Stark	\$10,000	\$15,000	\$20,000	0	0	0	0	0	1	2	3
Stewartstown	\$5,000	\$7,500	\$10,000	0	0	0	0	3	0	5	8
Stoddard	\$30,000	\$50,000	\$60,000	2	0	0	2	4	1	2	7
Strafford	\$30,000	\$40,000	\$50,000	3	0	1	4	9	3	6	18
Stratford	\$15,000	\$25,000	\$40,000	0	0	0	0	0	3	5	8
Stratham	\$125,000	\$145,000	\$165,000	0	0	2	2	11	12	19	42
Success	\$5,000	\$5,000	\$5,000	0	0	0	0	0	0	0	0
Sugar Hill	\$10,000	\$15,000	\$20,000	0	0	0	0	2	0	0	2
Sullivan	\$60,000	\$75,000	\$85,000	0	0	0	0	1	1	2	4
Sunapee	\$35,000	\$55,000	\$75,000	0	0	0	0	2	0	2	4
Surry	\$5,000	\$5,000	\$5,000	0	0	0	0	0	1	0	1
Sutton	\$20,000	\$30,000	\$100,000	0	1	0	1	1	2	4	7
Swanzey	\$25,000	\$35,000	\$40,000	0	0	0	0	9	8	20	37
Tamworth	\$20,000	\$25,000	\$30,000	0	0	0	0	7	9	16	32
Temple	\$25,000	\$25,000	\$25,000	0	0	0	0	0	0	1	1
Thompson & Meserve's	\$5,000	\$5,000	\$5,000	0	0	0	0	0	0	0	0
Thornton	\$40,000	\$55,000	\$70,000	1	0	0	1	5	2	4	11
Tilton	\$50,000	\$80,000	\$125,000	0	1	0	1	4	7	14	25
Troy	\$12,000	\$25,000	\$50,000	0	2	1	3	3	2	2	7
Tuftonboro	\$20,000	\$40,000	\$60,000	0	0	0	0	3	2	3	8
Unity	\$14,000	\$28,000	\$40,000	0	0	0	0	5	1	3	9
Wakefield	\$56,000	\$75,500	\$94,000	1	1	0	2	6	3	9	18
Walpole	\$25,000	\$40,000	\$50,000	1	1	0	2	3	2	8	13
Warner	\$50,000	\$75,000	\$100,000	1	0	2	3	10	1	13	24
Warren	\$15,000	\$20,000	\$25,000	0	0	0	0	3	3	4	10
Washington	\$20,000	\$30,000	\$40,000	0	0	0	0	2	2	2	6
Waterville Valley	\$5,000	\$5,000	\$5,000	0	0	0	0	0	0	0	0
Weare	\$70,000	\$90,000	\$300,000	1	0	0	1	11	9	13	33
Webster	\$63,750	\$76,500	\$89,250	0	0	0	0	1	0	2	3
Wentworth	\$14,000	\$21,000	\$28,000	1	0	0	1	1	0	2	3
Wentworth's Location	\$5,000	\$5,000	\$5,000	0	0	0	0	0	0	0	0
Westmoreland	\$15,000	\$20,000	\$25,000	0	0	0	0	0	0	5	5
Whitefield	\$10,000	\$20,000	\$40,000	2	0	0	2	4	4	4	12
Wilmot	\$15,000	\$20,000	\$40,000	0	0	0	0	0	0	2	2
Wilton	\$40,000	\$55,000	\$75,000	2	1	0	3	7	3	6	16
Winchester	\$20,000	\$30,000	\$60,000	0	0	0	0	14	5	22	41
Windham	\$160,000	\$190,000	\$600,000	1	5	4	10	4	12	21	37
Windsor	\$5,000	\$5,000	\$5,000	0	0	0	0	0	0	0	0
Wolfeboro	\$60,000	\$90,000	\$120,000	0	0	0	0	19	9	23	51
Woodstock	\$40,000	\$60,000	\$80,000	0	0	0	0	1	3	7	11
State Totals				269	120	126	515	2,643	1,935	4,228	8,806

NH DEPARTMENT OF REVENUE ADMINISTRATION
MUNICIPAL AND PROPERTY DIVISION
2021 Elderly Exemption Report
RSA 72:39-a, -b
Alphabetical Order by Municipality

Municipality	Single Income Limit	Married Income Limit	Single Asset Limits	Married Asset Limits	Total Maximum Allowable Exemptions	Total Exemption Amounts Reported	2021 Tax Rate	Taxes Redistributed
Acworth	\$21,000	\$28,800	\$48,000	\$48,000	\$145,000	\$145,000	0.02293	\$3,324
Albany	\$15,400	\$25,400	\$35,000	\$35,000	\$175,000	\$151,200	0.01240	\$1,874
Alexandria	\$20,500	\$30,000	\$64,000	\$64,000	\$811,000	\$811,000	0.01882	\$15,263
Allenstown	\$40,000	\$52,000	\$85,000	\$85,000	\$1,810,000	\$1,639,200	0.03150	\$51,634
Alstead	\$17,500	\$24,000	\$40,000	\$40,000	\$275,000	\$237,500	0.02325	\$5,521
Alton	\$25,000	\$44,000	\$50,000	\$50,000	\$2,000,000	\$2,000,000	0.01138	\$22,760
Amherst	\$41,760	\$57,000	\$150,000	\$150,000	\$9,119,000	\$8,986,000	0.02131	\$191,491
Andover	\$30,000	\$40,000	\$75,000	\$75,000	\$720,000	\$720,000	0.02091	\$15,055
Antrim	\$26,250	\$37,800	\$75,000	\$75,000	\$750,000	\$735,200	0.02607	\$19,166
Ashland	\$20,000	\$30,000	\$60,000	\$60,000	\$270,000	\$270,000	0.02747	\$7,416
Atkinson	\$34,700	\$43,500	\$100,000	\$100,000	\$3,650,000	\$3,500,000	0.01236	\$43,260
Atkinson & Gilmanton	\$13,400	\$20,400	\$35,000	\$35,000	\$0	\$0	0.00000	\$0
Auburn	\$25,000	\$40,000	\$40,000	\$40,000	\$2,490,000	\$2,450,500	0.01814	\$44,452
Barnstead	\$35,000	\$45,000	\$75,000	\$75,000	\$1,770,000	\$1,754,500	0.02196	\$38,528
Barrington	\$36,000	\$50,000	\$125,000	\$125,000	\$10,897,000	\$9,021,300	0.01950	\$175,915
Bartlett	\$20,000	\$30,000	\$125,000	\$125,000	\$370,000	\$348,300	0.00953	\$3,319
Bath	\$16,400	\$24,400	\$40,000	\$40,000	\$10,000	\$10,000	0.02008	\$200
Bean's Grant	\$13,400	\$20,400	\$35,000	\$35,000	\$0	\$0	0.00000	\$0
Bean's Purchase	\$13,400	\$20,400	\$35,000	\$35,000	\$0	\$0	0.00000	\$0
Bedford	\$49,960	\$67,640	\$150,000	\$150,000	\$12,020,100	\$12,020,100	0.01714	\$206,024
Belmont	\$25,000	\$35,000	\$150,000	\$150,000	\$6,490,000	\$4,838,000	0.02667	\$129,029
Bennington	\$27,500	\$39,500	\$75,000	\$75,000	\$650,000	\$649,900	0.03034	\$19,717
Benton	\$20,000	\$30,000	\$50,000	\$50,000	\$35,000	\$35,000	0.01726	\$604
Berlin	\$18,900	\$26,400	\$35,000	\$35,000	\$1,281,000	\$1,281,000	0.03654	\$46,807
Bethlehem	\$25,000	\$37,500	\$100,000	\$100,000	\$1,275,000	\$1,275,000	0.02479	\$31,607
Boscawen	\$25,000	\$35,000	\$50,000	\$50,000	\$300,200	\$270,700	0.02838	\$7,682
Bow	\$38,500	\$50,000	\$200,000	\$200,000	\$6,097,000	\$6,049,000	0.02549	\$154,189
Bradford	\$25,000	\$35,000	\$50,000	\$50,000	\$380,000	\$345,000	0.02391	\$8,248
Brentwood	\$30,000	\$40,000	\$85,000	\$85,000	\$980,000	\$980,000	0.02224	\$21,795
Bridgewater	\$20,000	\$25,500	\$35,000	\$35,000	\$70,000	\$70,000	0.00827	\$578
Bristol	\$25,000	\$45,000	\$40,000	\$40,000	\$635,000	\$635,000	0.02021	\$12,833
Brookfield	\$25,000	\$30,000	\$50,000	\$50,000	\$120,000	\$120,000	0.01772	\$2,126
Brookline	\$40,000	\$70,000	\$750,000	\$750,000	\$6,960,000	\$6,811,300	0.02858	\$194,666
Cambridge	\$13,400	\$20,400	\$35,000	\$35,000	\$0	\$0	0.00373	\$0
Campton	\$29,000	\$37,000	\$50,000	\$50,000	\$3,520,000	\$1,971,200	0.02497	\$49,220
Canaan	\$24,000	\$36,000	\$70,000	\$70,000	\$2,370,000	\$2,049,900	0.02670	\$54,732
Candia	\$50,000	\$50,000	\$300,000	\$300,000	\$4,175,000	\$4,175,000	0.01955	\$81,621
Canterbury	\$25,000	\$34,000	\$75,000	\$75,000	\$780,000	\$780,000	0.02051	\$15,997
Carroll	\$30,000	\$40,000	\$75,000	\$75,000	\$385,000	\$385,000	0.01913	\$7,365
Center Harbor	\$20,000	\$30,000	\$50,000	\$50,000	\$110,000	\$110,000	0.01527	\$1,679
Chandler's Purchase	\$13,400	\$20,400	\$35,000	\$35,000	\$0	\$0	0.00001	\$0
Charlestown	\$25,000	\$35,000	\$50,000	\$50,000	\$1,250,000	\$1,176,666	0.03161	\$37,194
Chatham	\$13,400	\$20,400	\$35,000	\$35,000	\$0	\$0	0.01133	\$0
Chester	\$40,000	\$60,000	\$300,000	\$300,000	\$10,630,000	\$10,577,700	0.02084	\$220,439
Chesterfield	\$30,000	\$35,000	\$70,000	\$70,000	\$1,360,000	\$1,328,500	0.01901	\$25,254
Chichester	\$32,500	\$45,500	\$100,000	\$100,000	\$1,085,000	\$929,400	0.02310	\$21,469
Claremont	\$23,400	\$30,900	\$63,900	\$63,900	\$2,845,000	\$2,660,000	0.04098	\$109,006
Clarksville	\$13,400	\$20,400	\$35,000	\$35,000	\$0	\$0	0.01898	\$0
Colebrook	\$13,400	\$20,400	\$35,000	\$35,000	\$200,000	\$200,000	0.02932	\$5,864
Columbia	\$13,400	\$20,400	\$35,000	\$35,000	\$70,000	\$43,900	0.01531	\$672
Concord	\$34,300	\$47,200	\$95,000	\$95,000	\$29,252,000	\$22,802,668	0.02512	\$572,803
Conway	\$28,000	\$37,000	\$75,000	\$75,000	\$4,710,000	\$3,936,700	0.01634	\$64,325

NH DEPARTMENT OF REVENUE ADMINISTRATION
MUNICIPAL AND PROPERTY DIVISION
2021 Elderly Exemption Report
RSA 72:39-a, -b
Alphabetical Order by Municipality

Municipality	Single Income Limit	Married Income Limit	Single Asset Limits	Married Asset Limits	Total Maximum Allowable Exemptions	Total Exemption Amounts Reported	2021 Tax Rate	Taxes Redistributed
Cornish	\$22,000	\$30,000	\$40,000	\$40,000	\$390,000	\$390,000	0.02271	\$8,856
Crawford's Purchase	\$13,400	\$20,400	\$35,000	\$35,000	\$0	\$0	0.00000	\$0
Croydon	\$26,800	\$40,800	\$70,000	\$70,000	\$110,000	\$110,000	0.01422	\$1,564
Cutt's Grant	\$13,400	\$20,400	\$35,000	\$35,000	\$0	\$0	0.00000	\$0
Dalton	\$15,000	\$25,000	\$40,000	\$40,000	\$90,000	\$84,400	0.02515	\$2,122
Danbury	\$25,000	\$35,000	\$100,000	\$100,000	\$220,000	\$220,000	0.01800	\$3,960
Danville	\$35,200	\$44,000	\$77,000	\$77,000	\$4,724,806	\$3,843,008	0.02020	\$77,628
Deerfield	\$36,800	\$52,800	\$100,000	\$100,000	\$1,550,000	\$1,529,100	0.01880	\$28,747
Deering	\$46,900	\$53,600	\$250,000	\$250,000	\$2,505,000	\$2,409,600	0.02256	\$54,360
Derry	\$35,000	\$45,000	\$150,000	\$150,000	\$28,685,000	\$26,426,500	0.02476	\$654,320
Dix's Grant	\$13,400	\$20,400	\$35,000	\$35,000	\$0	\$0	0.00000	\$0
Dixville	\$13,400	\$20,400	\$35,000	\$35,000	\$0	\$0	0.00627	\$0
Dorchester	\$15,000	\$20,400	\$35,000	\$35,000	\$0	\$0	0.02216	\$0
Dover	\$42,000	\$57,000	\$169,800	\$169,800	\$36,682,000	\$35,782,800	0.02170	\$776,486
Dublin	\$18,400	\$26,400	\$35,000	\$35,000	\$55,000	\$55,000	0.02342	\$1,288
Dummer	\$22,500	\$35,000	\$50,000	\$50,000	\$280,000	\$280,000	0.01607	\$4,499
Dunbarton	\$20,000	\$30,000	\$50,000	\$50,000	\$314,000	\$314,000	0.02341	\$7,350
Durham	\$38,000	\$52,000	\$200,000	\$200,000	\$4,175,000	\$4,175,000	0.02791	\$116,524
East Kingston	\$30,000	\$49,500	\$200,000	\$200,000	\$555,000	\$407,800	0.02201	\$8,975
Easton	\$13,400	\$20,400	\$35,000	\$35,000	\$0	\$0	0.01226	\$0
Eaton	\$13,400	\$20,400	\$35,000	\$35,000	\$0	\$0	0.01115	\$0
Effingham	\$20,000	\$29,000	\$35,000	\$52,500	\$125,000	\$125,000	0.02249	\$2,811
Ellsworth	\$20,000	\$30,000	\$50,000	\$50,000	\$0	\$0	0.01432	\$0
Enfield	\$26,000	\$36,000	\$70,000	\$70,000	\$1,495,000	\$1,085,900	0.02511	\$27,266
Epping	\$30,000	\$40,000	\$70,000	\$70,000	\$7,800,000	\$6,544,500	0.02242	\$146,727
Epsom	\$21,775	\$29,471	\$55,000	\$55,000	\$1,320,000	\$836,300	0.02364	\$19,770
Errol	\$13,400	\$20,400	\$35,000	\$35,000	\$0	\$0	0.01386	\$0
Erving's Location	\$13,400	\$20,400	\$35,000	\$35,000	\$0	\$0	0.00507	\$0
Exeter	\$40,427	\$51,977	\$194,251	\$194,251	\$44,882,475	\$27,949,143	0.02401	\$671,058
Farmington	\$30,000	\$60,000	\$75,000	\$75,000	\$10,225,000	\$9,597,500	0.02337	\$224,293
Fitzwilliam	\$25,000	\$35,000	\$60,000	\$60,000	\$1,590,000	\$1,545,400	0.02583	\$39,917
Francestown	\$13,400	\$20,400	\$50,000	\$50,000	\$80,000	\$80,000	0.02452	\$1,961
Franconia	\$25,000	\$37,500	\$40,000	\$40,000	\$0	\$0	0.01295	\$0
Franklin	\$30,250	\$37,750	\$74,300	\$74,300	\$7,113,200	\$6,290,714	0.02321	\$146,007
Freedom	\$19,000	\$25,000	\$50,000	\$50,000	\$162,000	\$162,000	0.01085	\$1,757
Fremont	\$25,000	\$35,000	\$45,000	\$45,000	\$2,320,000	\$1,926,400	0.02232	\$42,997
Gilford	\$25,000	\$35,000	\$90,000	\$90,000	\$2,295,000	\$2,024,700	0.01228	\$24,863
Gilmanton	\$40,000	\$80,000	\$750,000	\$750,000	\$1,740,000	\$1,726,300	0.02350	\$40,568
Gilsum	\$18,000	\$24,000	\$60,000	\$60,000	\$140,000	\$140,000	0.02320	\$3,248
Goffstown	\$37,500	\$55,000	\$150,000	\$150,000	\$14,595,000	\$14,150,900	0.02482	\$351,225
Gorham	\$20,900	\$28,900	\$50,000	\$50,000	\$625,000	\$479,900	0.03560	\$17,084
Goshen	\$25,000	\$35,000	\$70,000	\$70,000	\$160,000	\$160,000	0.02529	\$4,046
Grafton	\$25,000	\$36,000	\$40,000	\$50,000	\$200,000	\$200,000	0.02588	\$5,176
Grantham	\$40,000	\$80,000	\$100,000	\$200,000	\$819,500	\$786,500	0.02292	\$18,026
Greenfield	\$25,000	\$33,000	\$50,000	\$50,000	\$280,000	\$280,000	0.02680	\$7,504
Greenland	\$37,500	\$60,000	\$125,000	\$125,000	\$2,045,000	\$2,045,000	0.01872	\$38,282
Green's Grant	\$13,400	\$20,400	\$35,000	\$35,000	\$0	\$0	0.00668	\$0
Greenville	\$18,000	\$25,000	\$50,000	\$50,000	\$260,000	\$240,900	0.02515	\$6,058
Groton	\$20,000	\$30,000	\$40,000	\$55,000	\$350,000	\$350,000	0.00897	\$3,139
Hadley's Purchase	\$13,400	\$20,400	\$35,000	\$35,000	\$0	\$0	0.00000	\$0
Hale's Location	\$13,400	\$20,400	\$35,000	\$35,000	\$0	\$0	0.00351	\$0
Hampstead	\$35,000	\$50,000	\$100,000	\$100,000	\$15,150,000	\$11,573,800	0.02275	\$263,303

NH DEPARTMENT OF REVENUE ADMINISTRATION
MUNICIPAL AND PROPERTY DIVISION
2021 Elderly Exemption Report
RSA 72:39-a, -b
Alphabetical Order by Municipality

Municipality	Single Income Limit	Married Income Limit	Single Asset Limits	Married Asset Limits	Total Maximum Allowable Exemptions	Total Exemption Amounts Reported	2021 Tax Rate	Taxes Redistributed
Hampton	\$38,000	\$58,000	\$250,000	\$250,000	\$28,096,000	\$26,570,900	0.01584	\$420,883
Hampton Falls	\$45,000	\$65,000	\$220,000	\$220,000	\$3,620,000	\$3,620,000	0.02112	\$76,454
Hancock	\$22,500	\$31,000	\$53,000	\$53,000	\$315,000	\$315,000	0.02196	\$6,917
Hanover	\$32,000	\$45,000	\$75,000	\$75,000	\$610,000	\$610,000	0.01627	\$9,924
Harrisville	\$20,000	\$27,000	\$50,000	\$50,000	\$30,000	\$30,000	0.01761	\$528
Hart's Location	\$13,400	\$20,400	\$35,000	\$35,000	\$0	\$0	0.00993	\$0
Haverhill	\$21,000	\$35,000	\$70,000	\$70,000	\$590,000	\$506,200	0.02489	\$12,599
Hebron	\$13,400	\$20,400	\$35,000	\$35,000	\$0	\$0	0.00652	\$0
Henniker	\$48,800	\$61,000	\$84,000	\$84,000	\$8,730,000	\$5,761,913	0.03256	\$187,607
Hill	\$18,400	\$26,000	\$35,000	\$35,000	\$70,000	\$70,000	0.02565	\$1,795
Hillsborough	\$30,000	\$45,000	\$71,500	\$71,500	\$2,219,500	\$2,159,300	0.02892	\$62,446
Hinsdale	\$24,000	\$28,000	\$50,000	\$50,000	\$696,500	\$485,100	0.03265	\$15,838
Holderness	\$20,000	\$25,000	\$50,000	\$50,000	\$160,000	\$75,300	0.01131	\$851
Hollis	\$53,000	\$60,500	\$165,000	\$165,000	\$11,547,000	\$8,498,100	0.02270	\$192,906
Hooksett	\$40,000	\$52,500	\$250,000	\$250,000	\$19,644,500	\$17,455,583	0.02222	\$387,863
Hopkinton	\$50,000	\$60,000	\$150,000	\$150,000	\$12,050,000	\$10,332,100	0.03087	\$318,951
Hudson	\$45,000	\$55,000	\$160,000	\$160,000	\$29,015,000	\$29,015,000	0.02167	\$628,755
Jackson	\$23,100	\$34,650	\$75,075	\$75,075	\$57,750	\$57,750	0.01126	\$650
Jaffrey	\$24,000	\$30,000	\$50,000	\$50,000	\$1,150,000	\$995,600	0.02789	\$27,767
Jefferson	\$35,000	\$40,000	\$50,000	\$75,000	\$350,000	\$350,000	0.01782	\$6,237
Keene	\$28,700	\$38,700	\$55,000	\$78,650	\$4,947,000	\$4,536,600	0.03128	\$141,904
Kensington	\$42,000	\$49,500	\$200,000	\$200,000	\$3,325,000	\$3,325,000	0.01872	\$62,244
Kilkenny	\$13,400	\$20,400	\$35,000	\$35,000	\$0	\$0	0.00000	\$0
Kingston	\$30,000	\$30,000	\$55,000	\$55,000	\$2,400,000	\$2,400,000	0.02128	\$51,072
Laconia	\$25,000	\$35,000	\$75,000	\$75,000	\$4,190,000	\$3,340,000	0.01886	\$62,992
Lancaster	\$18,400	\$26,400	\$35,000	\$35,000	\$215,000	\$200,900	0.02619	\$5,261
Landaff	\$13,400	\$20,400	\$35,000	\$35,000	\$15,000	\$15,000	0.01849	\$277
Langdon	\$20,000	\$27,000	\$50,000	\$50,000	\$250,000	\$230,300	0.02189	\$5,041
Lebanon	\$36,800	\$50,000	\$100,000	\$100,000	\$12,775,000	\$9,900,900	0.02698	\$267,126
Lee	\$46,500	\$59,400	\$222,500	\$222,500	\$11,652,000	\$9,021,600	0.02177	\$196,400
Lempster	\$18,000	\$26,000	\$70,000	\$70,000	\$220,000	\$143,100	0.02376	\$3,400
Lincoln	\$25,000	\$40,000	\$150,000	\$150,000	\$925,000	\$887,500	0.01054	\$9,354
Lisbon	\$25,000	\$30,000	\$45,000	\$50,000	\$590,000	\$580,600	0.03243	\$18,828
Litchfield	\$45,500	\$55,000	\$300,000	\$300,000	\$6,980,000	\$6,559,000	0.01844	\$120,947
Littleton	\$30,000	\$40,000	\$75,000	\$75,000	\$3,622,500	\$3,349,000	0.02306	\$77,227
Livermore	\$13,400	\$20,400	\$35,000	\$35,000	\$0	\$0	0.00000	\$0
Londonderry	\$40,800	\$50,300	\$137,000	\$137,000	\$29,809,750	\$26,191,200	0.01838	\$481,394
Loudon	\$25,000	\$35,000	\$60,000	\$60,000	\$950,000	\$923,900	0.01920	\$17,738
Low & Burbank's Grant	\$13,400	\$20,400	\$35,000	\$35,000	\$0	\$0	0.00000	\$0
Lyman	\$25,000	\$35,000	\$50,000	\$50,000	\$210,000	\$210,000	0.01922	\$4,036
Lyme	\$30,000	\$40,000	\$150,000	\$150,000	\$3,355,000	\$3,355,000	0.02407	\$80,754
Lyndeborough	\$30,000	\$40,000	\$70,000	\$70,000	\$710,000	\$710,000	0.02210	\$15,691
Madbury	\$40,000	\$50,000	\$180,000	\$180,000	\$1,730,000	\$1,572,905	0.02540	\$39,951
Madison	\$35,000	\$35,000	\$125,000	\$125,000	\$599,000	\$599,000	0.01377	\$8,248
Manchester	\$37,000	\$50,000	\$90,000	\$115,000	\$130,094,000	\$115,826,532	0.01768	\$2,047,813
Marlborough	\$20,000	\$30,000	\$60,000	\$60,000	\$170,000	\$147,100	0.02490	\$3,662
Marlow	\$15,000	\$30,000	\$40,000	\$40,000	\$110,000	\$110,000	0.02471	\$2,718
Martin's Location	\$13,400	\$20,400	\$35,000	\$35,000	\$0	\$0	0.00000	\$0
Mason	\$30,000	\$40,000	\$60,000	\$60,000	\$330,000	\$330,000	0.01984	\$6,547
Meredith	\$25,000	\$33,000	\$75,000	\$75,000	\$1,375,000	\$1,375,000	0.01343	\$18,466
Merrimack	\$45,000	\$60,000	\$200,000	\$200,000	\$23,600,000	\$23,202,200	0.01717	\$398,381
Middleton	\$30,000	\$40,000	\$75,000	\$75,000	\$225,000	\$225,000	0.02746	\$6,178

NH DEPARTMENT OF REVENUE ADMINISTRATION
MUNICIPAL AND PROPERTY DIVISION
2021 Elderly Exemption Report
RSA 72:39-a, -b
Alphabetical Order by Municipality

Municipality	Single Income Limit	Married Income Limit	Single Asset Limits	Married Asset Limits	Total Maximum Allowable Exemptions	Total Exemption Amounts Reported	2021 Tax Rate	Taxes Redistributed
Milan	\$18,400	\$26,400	\$50,000	\$50,000	\$310,000	\$302,100	0.02108	\$6,368
Milford	\$38,600	\$46,000	\$100,000	\$100,000	\$12,350,000	\$11,134,300	0.02015	\$224,356
Millsfield	\$13,400	\$20,400	\$35,000	\$35,000	\$0	\$0	0.00637	\$0
Milton	\$30,000	\$40,000	\$75,000	\$75,000	\$3,912,000	\$3,691,689	0.02286	\$84,392
Monroe	\$25,000	\$30,000	\$50,000	\$50,000	\$30,000	\$30,000	0.01311	\$393
Mout Vernon	\$40,000	\$40,000	\$75,000	\$75,000	\$760,000	\$673,990	0.02844	\$19,168
Moultonborough	\$25,000	\$35,000	\$100,000	\$100,000	\$1,050,000	\$1,050,000	0.00698	\$7,329
Nashua	\$50,000	\$50,000	\$150,000	\$150,000	\$174,656,000	\$136,901,133	0.02322	\$3,178,844
Nelson	\$30,000	\$50,000	\$60,000	\$75,000	\$110,000	\$110,000	0.01521	\$1,673
New Boston	\$35,000	\$45,000	\$90,000	\$90,000	\$2,915,000	\$2,854,500	0.01850	\$52,808
New Castle	\$40,000	\$55,000	\$150,000	\$150,000	\$450,000	\$450,000	0.00478	\$2,151
New Durham	\$26,000	\$35,000	\$60,000	\$60,000	\$920,000	\$920,000	0.01786	\$16,431
New Hampton	\$30,000	\$40,000	\$75,000	\$75,000	\$765,000	\$698,830	0.01874	\$13,096
New Ipswich	\$27,000	\$37,000	\$61,000	\$61,000	\$1,600,000	\$1,563,500	0.02222	\$34,740
New London	\$30,000	\$45,000	\$150,000	\$150,000	\$730,000	\$730,000	0.01539	\$11,234
Newbury	\$23,000	\$34,500	\$75,000	\$75,000	\$0	\$0	0.01138	\$0
Newfields	\$36,000	\$48,000	\$150,000	\$150,000	\$3,200,000	\$3,171,166	0.02055	\$65,167
Newington	\$40,000	\$60,000	\$500,000	\$500,000	\$2,900,000	\$2,900,000	0.00998	\$28,942
Newmarket	\$35,000	\$50,000	\$150,000	\$150,000	\$7,450,000	\$6,459,100	0.02636	\$170,261
Newport	\$28,600	\$36,300	\$44,000	\$44,000	\$1,725,000	\$1,593,900	0.03300	\$52,598
Newton	\$35,000	\$45,000	\$85,000	\$85,000	\$2,930,000	\$2,678,900	0.02090	\$55,989
North Hampton	\$40,800	\$59,000	\$190,000	\$190,000	\$10,870,000	\$9,524,600	0.01657	\$157,822
Northfield	\$31,800	\$43,000	\$50,000	\$50,000	\$5,190,000	\$4,700,500	0.02221	\$104,398
Northumberland	\$18,400	\$26,400	\$35,000	\$35,000	\$145,000	\$141,140	0.03531	\$4,983
Northwood	\$35,000	\$40,000	\$50,000	\$50,000	\$9,374,820	\$7,465,750	0.01547	\$115,495
Nottingham	\$38,000	\$48,000	\$180,000	\$180,000	\$7,347,000	\$7,255,000	0.01942	\$140,892
Odell	\$13,400	\$20,400	\$35,000	\$35,000	\$0	\$0	0.00739	\$0
Orange	\$24,000	\$36,000	\$70,000	\$70,000	\$115,000	\$115,000	0.02335	\$2,685
Orford	\$25,000	\$37,500	\$40,000	\$40,000	\$75,000	\$75,000	0.02646	\$1,984
Ossipee	\$28,000	\$39,000	\$60,000	\$60,000	\$4,150,000	\$3,585,300	0.01833	\$65,718
Pelham	\$35,000	\$45,000	\$130,000	\$130,000	\$4,253,400	\$4,128,633	0.01596	\$65,892
Pembroke	\$23,750	\$34,000	\$45,000	\$45,000	\$375,000	\$375,000	0.02400	\$9,000
Peterborough	\$34,000	\$52,000	\$100,000	\$100,000	\$4,600,000	\$4,600,000	0.02576	\$118,496
Piermont	\$30,000	\$45,000	\$70,000	\$70,000	\$265,000	\$265,000	0.01872	\$4,960
Pinkham's Grant	\$13,400	\$20,400	\$35,000	\$35,000	\$0	\$0	0.01608	\$0
Pittsburg	\$13,400	\$20,400	\$35,000	\$35,000	\$30,000	\$30,000	0.01556	\$466
Pittsfield	\$23,140	\$33,130	\$43,983	\$43,983	\$1,750,000	\$1,642,000	0.02399	\$39,391
Plainfield	\$28,000	\$35,000	\$65,000	\$65,000	\$1,910,000	\$1,732,300	0.02655	\$45,992
Plaistow	\$38,000	\$53,000	\$110,000	\$110,000	\$9,330,000	\$9,125,000	0.01896	\$173,010
Plymouth	\$27,500	\$37,500	\$60,000	\$60,000	\$775,000	\$636,200	0.03049	\$19,397
Portsmouth	\$43,151	\$59,332	\$175,000	\$175,000	\$31,540,000	\$25,195,700	0.01503	\$378,691
Randolph	\$15,900	\$23,400	\$35,000	\$35,000	\$0	\$0	0.01546	\$0
Raymond	\$31,260	\$42,385	\$72,100	\$72,100	\$14,300,000	\$11,727,300	0.01851	\$217,072
Richmond	\$20,000	\$24,000	\$35,000	\$35,000	\$75,000	\$75,000	0.02345	\$1,758
Rindge	\$35,000	\$49,000	\$150,000	\$150,000	\$13,800,000	\$11,319,956	0.02265	\$256,397
Rochester	\$35,000	\$50,000	\$100,000	\$100,000	\$36,625,000	\$26,955,742	0.02465	\$664,459
Rollinsford	\$32,000	\$36,000	\$100,000	\$100,000	\$1,150,000	\$1,150,000	0.02438	\$28,037
Roxbury	\$18,400	\$26,400	\$50,000	\$50,000	\$30,000	\$30,000	0.02604	\$781
Rumney	\$25,000	\$30,000	\$40,000	\$40,000	\$215,000	\$215,000	0.02384	\$5,125
Rye	\$40,000	\$59,900	\$199,000	\$199,000	\$3,060,000	\$2,997,600	0.01022	\$30,635
Salem	\$36,150	\$48,200	\$72,400	\$72,400	\$21,710,400	\$19,050,720	0.01598	\$304,430
Salisbury	\$35,000	\$40,000	\$75,000	\$75,000	\$640,000	\$640,000	0.02375	\$15,200

NH DEPARTMENT OF REVENUE ADMINISTRATION

MUNICIPAL AND PROPERTY DIVISION

2021 Elderly Exemption Report

RSA 72:39-a, -b

Alphabetical Order by Municipality

Municipality	Single Income Limit	Married Income Limit	Single Asset Limits	Married Asset Limits	Total Maximum Allowable Exemptions	Total Exemption Amounts Reported	2021 Tax Rate	Taxes Redistributed
Sanbornton	\$20,000	\$30,000	\$50,000	\$50,000	\$390,000	\$390,000	0.01838	\$7,168
Sandown	\$50,000	\$70,000	\$200,000	\$200,000	\$7,850,000	\$7,850,000	0.02898	\$227,493
Sandwich	\$20,000	\$30,000	\$50,000	\$50,000	\$195,000	\$195,000	0.01447	\$2,821
Sargent's Purchase	\$13,400	\$20,400	\$35,000	\$35,000	\$0	\$0	0.00000	\$0
Seabrook	\$38,000	\$58,000	\$250,000	\$250,000	\$36,660,000	\$30,898,300	0.01373	\$424,233
Second College Grant	\$13,400	\$20,400	\$35,000	\$35,000	\$0	\$0	0.00000	\$0
Sharon	\$28,000	\$45,000	\$100,000	\$100,000	\$40,000	\$40,000	0.02235	\$894
Shelburne	\$20,000	\$30,000	\$50,000	\$50,000	\$90,000	\$90,000	0.01625	\$1,462
Somersworth	\$32,000	\$50,000	\$100,000	\$100,000	\$4,005,000	\$3,560,700	0.02753	\$98,026
South Hampton	\$50,000	\$60,000	\$150,000	\$150,000	\$1,480,000	\$1,480,000	0.01993	\$29,496
Springfield	\$20,000	\$30,000	\$50,000	\$50,000	\$140,000	\$140,000	0.01983	\$2,776
Stark	\$17,400	\$24,400	\$35,000	\$35,000	\$55,000	\$55,000	0.01992	\$1,095
Stewartstown	\$13,400	\$20,400	\$50,000	\$50,000	\$65,000	\$65,000	0.02387	\$1,551
Stoddard	\$30,000	\$50,000	\$60,000	\$60,000	\$290,000	\$290,000	0.01657	\$4,805
Strafford	\$30,000	\$40,000	\$75,000	\$75,000	\$690,000	\$670,000	0.01846	\$12,368
Stratford	\$17,400	\$22,400	\$40,000	\$40,000	\$275,000	\$257,600	0.01928	\$4,966
Stratham	\$36,000	\$60,000	\$200,000	\$200,000	\$6,250,000	\$6,149,600	0.01852	\$113,890
Success	\$13,400	\$20,400	\$35,000	\$35,000	\$0	\$0	0.00607	\$0
Sugar Hill	\$20,000	\$30,000	\$50,000	\$50,000	\$20,000	\$20,000	0.02205	\$441
Sullivan	\$20,000	\$30,000	\$50,000	\$75,000	\$305,000	\$277,100	0.02349	\$6,509
Sunapee	\$25,000	\$34,000	\$75,000	\$75,000	\$220,000	\$220,000	0.01363	\$2,998
Surry	\$13,400	\$20,400	\$35,000	\$35,000	\$5,000	\$5,000	0.02452	\$122
Sutton	\$38,000	\$48,000	\$80,000	\$80,000	\$480,000	\$480,000	0.02416	\$11,596
Swanzey	\$24,000	\$32,000	\$50,000	\$50,000	\$1,305,000	\$1,196,800	0.02451	\$29,333
Tamworth	\$25,000	\$50,000	\$50,000	\$80,000	\$845,000	\$837,600	0.02214	\$18,544
Temple	\$13,400	\$20,400	\$35,000	\$35,000	\$25,000	\$25,000	0.02341	\$585
Thompson & Meserve's	\$13,400	\$20,400	\$35,000	\$35,000	\$0	\$0	0.00276	\$0
Thornton	\$25,000	\$40,000	\$75,000	\$75,000	\$590,000	\$590,000	0.02077	\$12,254
Tilton	\$26,000	\$34,000	\$70,000	\$70,000	\$2,510,000	\$1,620,600	0.01636	\$26,513
Troy	\$13,400	\$20,400	\$40,000	\$40,000	\$186,000	\$186,000	0.02958	\$5,501
Tuftonboro	\$24,000	\$36,000	\$52,500	\$52,500	\$320,000	\$264,200	0.01008	\$2,663
Unity	\$25,000	\$35,000	\$50,000	\$50,000	\$218,000	\$218,000	0.02862	\$6,239
Wakefield	\$20,000	\$30,000	\$150,000	\$150,000	\$1,408,500	\$1,351,700	0.01234	\$16,679
Walpole	\$25,000	\$40,000	\$75,000	\$75,000	\$555,000	\$529,500	0.02543	\$13,465
Warner	\$30,000	\$45,000	\$85,000	\$85,000	\$1,875,000	\$1,875,000	0.02631	\$49,331
Warren	\$20,000	\$40,000	\$50,000	\$50,000	\$205,000	\$205,000	0.01812	\$3,714
Washington	\$18,400	\$26,400	\$35,000	\$35,000	\$180,000	\$160,000	0.02243	\$3,588
Waterville Valley	\$13,400	\$20,400	\$35,000	\$35,000	\$0	\$0	0.01566	\$0
Weare	\$33,000	\$44,000	\$80,000	\$80,000	\$5,480,000	\$4,017,783	0.01720	\$69,105
Webster	\$25,000	\$34,000	\$75,000	\$75,000	\$242,250	\$242,250	0.02229	\$5,399
Wentworth	\$23,800	\$36,400	\$63,000	\$63,000	\$70,000	\$70,000	0.02038	\$1,426
Wentworth's Location	\$13,400	\$20,400	\$35,000	\$35,000	\$0	\$0	0.00920	\$0
Westmoreland	\$18,400	\$26,400	\$35,000	\$35,000	\$125,000	\$100,000	0.02040	\$2,040
Whitefield	\$18,400	\$26,400	\$50,000	\$50,000	\$280,000	\$276,580	0.02556	\$7,069
Wilmot	\$18,400	\$26,400	\$35,000	\$35,000	\$80,000	\$80,000	0.02114	\$1,691
Wilton	\$35,000	\$45,000	\$70,000	\$70,000	\$895,000	\$895,000	0.01922	\$17,201
Winchester	\$22,700	\$30,000	\$50,000	\$50,000	\$1,750,000	\$1,583,800	0.03179	\$50,349
Windham	\$45,000	\$55,000	\$160,000	\$160,000	\$15,520,000	\$9,661,100	0.01862	\$179,889
Windsor	\$13,400	\$20,400	\$35,000	\$35,000	\$0	\$0	0.00894	\$0
Wolfeboro	\$27,500	\$37,500	\$100,000	\$100,000	\$4,710,000	\$4,544,200	0.01367	\$62,119
Woodstock	\$30,000	\$40,000	\$75,000	\$75,000	\$780,000	\$751,450	0.01900	\$14,277
State Totals					\$1,197,854,151	\$1,030,870,994		\$21,661,899

RESOLUTION 2023 - 07

A Resolution Creating the Londonderry Pickleball Task Force

First Reading: 04/10/23

Second Reading: None

Adopted: 04/10/23

WHEREAS Pickleball has become a popular sport to play for people of all ages and it would benefit the residents of Londonderry to evaluate the community's interest and concerns regarding Pickleball in Londonderry; and

WHEREAS the Pickleball Task Force will work to create site criteria and develop a preliminary list of sites for further exploration, and the cost of said courts in Londonderry, and will identify and pursue grants that can be obtained to defray the cost; and

WHEREAS the Task Force shall make recommendations to the Town Council and Town Manager; and

WEREAS the Task Force, as established by this Resolution, will consist of the following: five (5) members, to be appointed by the Town Council; and two (2) alternate members. The Town Council and/or Town Manager shall designate members or staff to liaise with and support the Task Force as appropriate.

NOW THEREFORE BE IT RESOLVED by the Londonderry Town Council that the Londonderry Pickleball Task Force is established in accordance with the "Committee Charge," a copy of which is attached hereto.

John Farrell, Chairman
Town Council

(TOWN SEAL)

Sharon Farrell
Town Clerk

A TRUE COPY ATTEST:

LONDONDERRY PICKLEBALL TASK FORCE COMMITTEE CHARGE

PURPOSE:

The Londonderry Pickleball Task Force (“Committee”) shall be an ad hoc committee under Chapter 3(I)(F) of the Town’s Administrative Code, and shall exist until the fulfillment of its purpose or its dissolution by the Town Council, whichever occurs first. The Committee shall study and make recommendations to the Town Manager, Town Staff, and Town Council on the feasibility of Town-owned pickleball courts, and will work to create site criteria and develop a preliminary list of sites for further exploration, and the cost of said courts, and will identify and pursue grants that can be obtained to defray the cost

The Town Council and Town Manager may in writing delegate to the Committee the authority to solicit proposals from and interact with vendors and other third parties in order to most efficiently fulfil the Committee’s purpose.

REPRESENTATION:

The Committee shall consist of the following:

- Five (5) regular members of the public appointed by the Town Council; and
- Two (2) alternate members of the public appointed by the Town Council.

ORGANIZATION

The Committee shall determine its own rules of order, unless otherwise provided by law or Town Charter.

In addition to the Chair, the Committee shall appoint a Vice Chair and Secretary.

DUTIES/RESPONSIBILITIES

- (1) Solicit public input and hold public meetings;
- (2) Provide a final report and advice to the Town Council and Town Manager no later than December 31, 2023, unless such deadline is extended by the Town Council;
- (3) Hold meetings upon required notice, and keep minutes as required by RSA 91-A;
and
- (4) Maintain a permanent project file that, at a minimum, includes:
 - A. Committee minutes and meeting notices;
 - B. Project plans, contracts, and payment requests;
 - C. Project correspondence; and
 - D. Other material as deemed necessary.

First Reading: 4/10/2023
Second Reading/Public Hearing: 4/24/2023
Adopted: X/X/XXXX

ORDINANCE #2023-02
AN AMENDMENT TO THE ZONING ORDINANCE
RELATIVE TO REZONING MAP 15, LOT 26

- WHEREAS*** the existing parcel, Map 15, Lot 26, 206 Rockingham Road is zoned Commercial I Commercial II and Agricultural-Residential;
- WHEREAS*** the Planning Board has received a request to rezone the above-referenced parcel to Commercial II; and
- WHEREAS*** the Planning Board has recommended that the Town Council act favorably upon the request; and
- WHEREAS*** the requested rezoning is consistent with the purpose and intent of the Londonderry Master Plan and the Londonderry Zoning Ordinance;

NOW THEREFORE BE IT ORDAINED by the Town Council of the Town of Londonderry that the Town Zoning Ordinance be amended to reflect the rezoning of Map 15, Lot 26 to Commercial II, to become effective upon passage by the Town Council.

John Farrell - Chairman
Town Council

Sharon Farrell
Town Clerk

(TOWN SEAL)

A TRUE COPY ATTEST:
XX/XX/XX

Londonderry Town Council Minutes
Monday, March 20, 2023
7:00 PM
Moose Hill Council Chambers

Video can be viewed here: <http://173.166.17.35/CablecastPublicSite/show/12165?channel=4>

Attendance: Present: Chairman John Farrell; Vice Chairman Chad Franz; Councilors Jim Butler, Ted Combes, and Ron Dunn; Town Manager Michael Malaguti; Assistant Town Manager Kellie Caron

Call to Order

Chairman Farrell called the Town Council meeting to order at 7:00 PM. The Pledge was led by Chairman Farrell. This was followed by a moment of silence for our DPW Department who kept the roads clear and safe during the last few snow storms.

Council Reorganization

Chairman Farrell congratulated Ron Dunn and Ted Combes on being elected as new Council members.

Councilor Butler motioned to elect John Farrell as Chairman. Second by Councilor Combes.

John Farrell	Yes
Chad Franz	Yes
Jim Butler	Yes
Ted Combes	Yes
Ron Dunn	Yes

Councilor Dunn motioned to elect Chad Franz as Vice-Chairman Second by Councilor Butler.

John Farrell	Yes
Chad Franz	Yes
Jim Butler	Yes
Ted Combes	Yes
Ron Dunn	Yes

PUBLIC COMMENT

31 **Name:** Heather Carey

32 **Address:** 132 Pillsbury Road, Londonderry, NH

33 Carey spoke to the Council regarding pickleball in Londonderry. Carey answered questions that
34 came up online and stated that pickleball is not just for seniors, it's for all ages. Carey stated that
35 the location is not set in stone, she's open to look at other locations for what works.

36

37 **Name:** Jim Schou

38 **Address:** 14 Cortland Street, Londonderry, NH

39 Schou stated that he has played pickleball for years and its been the healthiest thing for him. He
40 will be seventy-eight next month. He showed the crowd what a pickleball racket was. Schou
41 stated that he has played with people of all ages, from ten to ninety. Schou shared how large of
42 an industry it is now.

43

44 **Name:** Art Pseledas

45 **Address:** 12 Mont Vernon Drove, Londonderry, NH

46 Pseledas is Recreation Director. Pseledas stated that his hope is that it will offer more recreational
47 opportunities for people in town. Pseledas stated that this is something we should offer the
48 residents.

49

50 Chairman Farrell suggested putting together a Task Force, and put a time limit on it with certain
51 criteria. They would report back to the Council and take the next step. Chairman Farrell stated that
52 he's hearing that we need to move forward with this. Chairman Farrell directed the Town Manager
53 to start putting together what a Task Force would look like. By next meeting we should layout
54 what a Task Force would look like. Chairman Farrell asked to look at grants as well. Chairman
55 Farrell stated that a Task Force does not guarantee it will move forward.

56

57 **Name:** Jim Green

58 **Address:** 22 Sugarplum Lane, Londonderry, NH

59 Green stated that he is Chair of Senior Resources Committee. Green stated that there are nearly
60 eight thousand residents of Londonderry, fifty-five and older. Right behind them are the thirty to
61 fifty-five-year-old people. Green stated that there aren't a lot of activities for seniors in
62 Londonderry. One of the big things to keep them healthy is activities to help them stay fit.

63

64 Chairman Farrell introduced the re-appointment of the Tax Collector. Motion to re-appoint Allison
65 Parsons as Tax Collector, she is the current Tax Collector. It is a one-year contract. Motion made
66 by Vice-Chairman Franz. Second by Councilor Butler.

67

John Farrell	Yes
Chad Franz	Yes
Jim Butler	Yes
Ted Combes	Yes

Ron Dunn	Yes
----------	-----

68

69 Chairman Farrell reminded the public of procedure of public comment.

70

71 **Name:** Tara Myles

72 **Address:** 11 Lancaster Drive, Londonderry, NH

73 Myles stated that over the last few weeks we have seen a bit craziness and people have shown a
74 lack of respect for some of the Council members. Myles stated that even if she doesn't agree with
75 a situation, every person deserves to be spoken to and emailed with respect. Myles stated that she
76 would like to talk about the election. While she agrees that it was a legal election, the results are
77 legal and will stand, she does want to say that it was a bit disappointing, as a voter who doesn't
78 have a car with 4-wheel drive, to get out and vote. Myles stated that the roads were horrible that
79 day. Myles stated that he car went into a ditch and it was a poor decision to hold the elections that
80 day. Myles also discussed signage. Myles stated that there was a small group of people who put
81 together inappropriate signs that made our town look bad. Myles shared a solution idea with the
82 Council of a lottery system for signs.

83

84 **Name:** Ann Chiampa

85 **Address:** 28 Wedgewood Drive, Londonderry, NH

86 Chiampa hared that a moment of silence is usually showing respect for someone who has passed
87 away. Chiampa also shared her experience on Election Day.

88

89 **Name:** John Wilson

90 **Address:** Tranquil Drive, Londonderry, NH

91 Wilson stated that he has no problems with what was decided about pickleball, but maybe on a
92 temporary basis, that we would quickly create four to six courts. Wilson stated that there are a few
93 places at the West Road parking lot where parking space can be used. Chairman Farrell stated that
94 all options are on the table.

95

96 **Name:** Kristine Perez

97 **Address:** 5 Wesley Drive, Londonderry NH

98 Perez congratulated the new Council members. Perez also spoke in support of the Town
99 Moderators decision to hold the elections. Perez stated that there were other factors besides the
100 weather. Perez stated that Londonderry was trialing new machines, we were only one of two towns
101 in the state, the machine people needed to be there. Perez stated that there was a lot to be
102 considered. Perez thanked Kipp for taking it all into consideration. Perez also stated that at the last
103 Town Council meeting it was discussed that town residents couldn't use town conference rooms
104 for meeting, yet LSC was able to meet in one after the last meeting. Chairman Farrell stated that
105 LSC is a sanctioned group, sanctioned by the Town Council. Chairman Farrell stated that there are
106 different rules for sanctioned groups. Perez stated that she emailed the Town Manager on the night
107 of that email and never got a reply. Perez stated that one final thing she would like to bring up, is
108 that there has been many verbal and written false allegations and threats, both made by a member

109 of the Council, over the past weeks. They have all been reported to the Attorney General and are
110 on record. Perez stated that the residents deserve better.

111

112 **Name:** Ray Breslin

113 **Address:** 3 Gary Drive. Londonderry, NH

114 Breslin stated that pickleball is a great idea, but there will be some engineering that will have to
115 go into it. In the mean time we have a lot of engineering we have to do about water. Where is that
116 money coming from.

117

118 **Name:** Glenn Douglas

119 **Address:** 6 Overlook Ave, Londonderry, NH

120 Douglas wanted to address an email he sent earlier regarding roll call votes, which are required
121 under Town Council rules in the Charter. Douglas also stated that he would like to get a copy of
122 Town Council rules and know when they were adopted. Douglas stated that the website he runs
123 posted the rules and everything he heard at the beginning of the meeting isn't in the rules. Chairman
124 Farrell stated that they were adopted in 2017. Chairman Farrell stated that the Town Manager will
125 provide an updated copy.

126

127 **Name:** Dan Bouchard

128 **Address:** 8 O'Connell Drive, Londonderry

129 Bouchard stated that a year ago he brought up the gas bill, and the PFAS and PFOA concerns.
130 Bouchard stated that he never sees what happens when things are discussed. Bouchard stated that
131 he discussed foam that the fire department uses that they shouldn't be. Chief O'Brien stated that
132 the stated has put together a program that the foam that's being talked about has been transferred
133 out and there's a new type of foam which is not as bad as that one, but not the best one that's out
134 there. Chief O'Brien went over what Class B foam is used for. Bouchard gave a scenario where
135 the foam could contaminate wells.

136

137 **Name:** Jonathan Esposito

138 **Address:** 5 Shelley Drive, Londonderry, NH

139 Esposito stated that it's interesting that there's a select few groups in Londonderry who can go get
140 Council approve to utilize the meeting rooms. Esposito asked the Council to make the mechanism
141 of being able to use the rooms and meeting space, available to the public so citizens can apply for
142 that exception. Chairman Farrell stated that since the mid 2000's, groups have been sanctioned by
143 the Council. Any group can apply to be sanctioned. There is an entire sanctioning process. Esposito
144 stated that it must be an oversight by the Town Manager that he didn't make that mechanism
145 available to them. Esposito asked if the Town Manager could send him that process. Esposito
146 stated that he has also been greatly mischaracterized due to the 91-A issue. Esposito stated that the
147 only reasons he began filing 91-A requests is because he would ask for the information and it
148 wasn't being supplied to him so the only way to obtain it is that way. Esposito shared a few
149 instances where he has had to file 91-A requests. Esposito stated that there needs to be more two-
150 way constructive dialog.

151
152
153
154
155
156
157
158
159
160
161
162
163
164
165
166
167
168
169
170
171
172
173
174
175
176
177
178
179
180
181
182
183
184
185
186
187
188
189
190
191

Name: Martha Smith

Address: 38 Shasta Drive, Londonderry, NH

Smith thanked Joe Green and Deb Paul for their years of service on the Council. Smith also welcomed the new members to the committee.

NEW BUSINESS

Election Debrief

Town Moderator Jonathan Kipp made a presentation to the Council regarding the elections. Kipp gave recap of the elections including how many votes, how many ballots cast, and the new voting machines trial. The Secretary of States office deemed it successful. Kipp also discussed the process of why they held the elections. The process that was used is dictated by the statute.

Water System Article Update

Town Manager Malaguti gave the Council an update on developments pertaining to Londonderry's PFAS contamination problem, as well as the water supply issues. Malaguti stated that there was a warrant article that passed a few years ago where the money went toward a cost of service study, which looks at, if Londonderry went into the water business, what kinds of rate would Londonderry be able to offer, and to compare them to Pennichuck. Malaguti went over the article that was on this year's ballot. Malaguti stated that the town has been talking with DES to see what it will take to build out the system. Malaguti stated that we are not saying yes or no to a two-hundred-million-dollar water system. What we are really doing is saying yes or no to incremental extensions of this system to address the hardest hit areas that can be reached easily. Malaguti stated that all of this work that has taken place is close to final conclusion. Malaguti described the phases.

Name: Ray Breslin

Address: 3 Gary Drive, Londonderry, NH

Breslin stated that the town needs to get a proper grant writer. More needs to be done and we need to take advantage of it.

Name: Ann Chiampa

Address: 28 Wedgewood Drive, Londonderry, NH

Chiampa stated that we have one impending water tank in town and a few other tanks around town. Chiampa asked what percentage of that water is coming to Londonderry? How much water will Manchester Water Works will they sell to Londonderry? Chiampa asked a few questions. Chairman Farrell stated that DES will have to come answer the questions.

Name: Martha Smith

192 **Address:** 38 Shasta Drive, Londonderry, NH
 193 Smith asked about the area west of High Range that's in the Saint-Gobain consent decree area.
 194 Smith asked when Saint-Gobain is starting this work. Chairman Farrell stated that all the questions
 195 will be answered when DES comes to the meeting to answer them.

196
 197 **Name:** Deb Paul

198 **Address:** 118 Hardy Road, Londonderry, NH
 199 Paul stated that she hopes when the meeting happens, look for possible water and land resources.
 200 Pula stated that the quantity in southern New Hampshire is going to be an issue.

201
 202 **Election Video Policy**

203
 204 Chairman Farrell stated that it was brought to their attention that there is an Election Video Policy.
 205 The Resolution was written in 2002, which was to give everyone equal access to the Cable Studio.
 206 Chairman Farrell asked the Council to revisit this Resolution, it needs to be changed. Chairman
 207 Farrell asked the Council's consensus to ask the Town Manager to work with the Cable Director
 208 to come up with a new Resolution.

209
 210 **APPROVAL OF MINUTES**

211
 212 Motion to approve the Town Council minutes from March 6, 2023 made by Vice Chairman Franz.
 213 Second by Councilor Butler.

214

John Farrell	Yes
Chad Franz	Yes
Jim Butler	Yes
Ted Combes	No Vote
Ron Dunn	No Vote

215
 216 **BOARD/COMMITTEE APPOINTMENTS**

217
 218 Motion to appoint Russ Greenwood as a member on the Recreation Commission with three-year
 219 term made by Vice Chairman Franz. Second by Councilor Butler.

220

John Farrell	Yes
Chad Franz	Yes
Jim Butler	Yes
Ted Combes	Yes
Ron Dunn	Yes

221
 222 **Town Manager Report**

223

224 Town Manager Malaguti stated that the town will continue to advertise with the Londonderry
225 Times.

226

227 **Adjournment**

228

229 **Motion:** Vice Chairman Franz

230 **Second:** Councilor Combes

231

John Farrell	Yes
Chad Franz	Yes
Jim Butler	Yes
Ted Combes	Yes
Ron Dunn	Yes

232

233 Minutes taken by Kirby Brown on 3/20/2023

234 Minutes typed by Kirby Brown on 4/3/2023

235 Minutes approved by Town Council on 4/10/2023